The Weather
Tonight, rain
Friday, fair, colder
Temperatures today: Max., 74; Min., 54
Detailed report on last page

The Kingston Daily Freeman

First in News
Local, National, Foreign
Ulster County's Leading Advertising Medium

VOL. LXVII.—No. 306. CITY OF KINGSTON, N. Y., THURSDAY EVENING, OCTOBER 13, 1938. PRICE FOUR CENTS.

'Tank Farm' Fire Injures 20; Loss Estimates Vary

Approximately 21 Tanks of Volatile Fuel are Consumed in Terrific Blaze; 1,500 Firemen at Scene

Is Under Control

Eight Acres of Property Is Field of Twisted Steel This Afternoon

Linden, N. J., Oct. 13 (AP)—A raging fire, which destroyed millions of gallons of oil, kerosene and gasoline and injured a score of men, was smothered under control today, leaving eight acres of a refining company's "tank farm" a field of twisted girders.

Linden Fire Chief Frank T. Miller, who estimated damage at "more than $1,000,000" said the fire had finally been localized to one 1,554,000-gallon tank of fuel oil. Approximately 20 other tanks were destroyed.

Fifty of the 1,500 firemen and volunteers who fought the spectacular blaze through the night remained today to cool the melted tank skeletons.

Elliott McEldowney, advertising manager of the Cities Service Refining Company, estimated in New York that the loss was "approximately a half a million" dollars.

Powerful searchlights pointed the way for rivers of water and fore-smothering foam poured by fire-fighters into eight acres of bursting tanks and blazing oil during the early morning hours in the inferno that was the Cities Service Company "tank village" near here.

A crowd of 35,000 had watched in awe for hours as an estimated 10,000,000 gallons of oil went up in flames, 500 feet high, causing damage unofficially estimated at $1,000,000.

The spectacular fire, accompanied at the start by explosions as one after another of nearly all of 22 tanks in the oil field were ignited, could be seen for more than 10 miles.

S. P. Keator, superintendent of the Cities Service plant announced that by 5 a. m. (E. S. T.) the fire was under control and the danger past, although the oil still blazed fiercely.

Virtually helpless in their struggle to extinguish the holocaust, firemen and assistants from many municipalities turned their efforts to confining the conflagration to the single unit of the oil field.

Threatened continually were the Cities Service's adjacent distillery field of 30 other and larger fuel tanks as well as plants of the Sinclair Oil Company and the American Cyanamide Company.

A short distance away is located the huge refinery of the Standard Oil Company with its 100 tanks—said to be the largest field in the world.

Two score fire-fighters were injured, none seriously, and company officials said it was a "miracle" that no one was killed when the fire started.

Suddenly about 1 p. m. (E. S. T.) yesterday a 1,680,000 gallon tank exploded. In deafening succession a half-dozen other blasts occurred, shaking buildings for many miles around. Then the fire began its steady spread to the remainder of the tanks in the field and early today all but three were reported consumed by the blaze, the cause of which has not been determined.

New Jersey Oil Fire Darkens Sky

A dozen oil tanks at the Cities Service refinery near Linden, N. J., exploded into flames which shot 150 feet in the air and threw off a pall of smoke that all but obscured the sky in the area. Fire fighting forces of New York and five other cities fought the flames under great difficulty because of the intense heat. The flames, shown here in an aerial view, injured no one seriously.

Lehman Declines

Governor Won't Take Fusion Party's Designation, Poletti Follows His Example

New York, Oct 13 (AP).—The New York city Fusion party's designation of Governor Lehman as its candidate for reelection was declined by the governor last night, in a statement attacking "unreasonable use of petitions by independent candidates."

The governor announced that Charles Poletti, Democratic candidate for lieutenant-governor, also was declining the Fusion designation.

In a letter to Ben Howe, chairman of the Fusion party, Lehman pointed out that the party had pledged itself in 1933 to take part only in local elections.

Lehman's opponent, District Attorney Thomas E. Dewey, added two names to his campaign staff appointing Roger W. Straus and state assemblyman Oswald D. Heck aides to James O. Moore, state campaign manager.

Straus vice-president of the American Smelting and Refining Company, will have charge of the city campaign and Heck, speakers of the assembly, will direct affairs upstate.

Addressing Socialist campaign workers, Norman Thomas, Socialist candidate for governor, rebuked both Lehman and Dewey for appearing at a Columbus Day celebration.

"The appearance of candidates for high public office at a demonstration of this kind, intended to honor the Italian dictator rather than the discoverer of America, is a matter that cannot be lightly passed over," Thomas said.

Rudy Vallee Draws Big Attendance at City Police Ball

National Entertainer, Minus Connecticut Yankees, Rose Marie and Others Give Highlight Program

The annual ball of the Kingston Patrolmen's Association, the first social event of the fall season, proved last evening to be one of the outstanding social functions that have been held in the city for quite some time. With Rudy Vallee, famous radio entertainer as the drawing card and a 16-act bill of entertainment, the ball drew an audience that crowded the municipal auditorium and overflowed onto the sidewalks as people crowded to catch a glimpse of the famous star.

Long before 7 o'clock the scheduled opening hour of the doors, a line formed awaiting admittance. Every act on the program was a hit with many numbers being recalled. It was one of the best programs offered to Kingston audiences at a public dance. Despite the fact that there was some disappointment felt at the absence of the Connecticut Yankees, Rudy Vallee was received with loud acclamation.

Bleachers and chairs lined the walls and crowded into every available space. The hall was given a festive air with its wall decorations in the national colors.

Before the program opened June Boyd, attractive xylophonist, presented a half hour novelty program and led in group singing of favorite popular songs. The evening's program was officially opened by Mayor Heiselman who welcomed the people who had come to support the program offered by the police department which will furnish funds for the pension fund. He expressed his appreciation of William T. Roedell, president and general chairman of the ball to whose efforts the social gathering was due, and thanked Mr. Vallee for his kindness in consenting to greet the patients at the Tuberculosis Hospital who had expressed the desire to see him.

Officer Roedell responded by saying that the entertainment was dedicated to Chief J. Allan Wood, and that in choosing the program they had endeavored to get the best they could for Kingston. He also congratulated Chief Wood on his long years of service and wished him many more.

Although Vallee was the star attraction, Rose Marie was a close rival and was called back several times for more numbers. Other popular acts included Beatrice Joyce, soprano from Radio City Music Hall, Elaine Seidler's eight girl revue, and Blanche and Elliott, exhibition dancers from the

(Continued on Page 17)

Nurses Meet Tonight At Regional Dinner

About 300 Registered Nurses Expected to Be Present at Inauguration of New Type Parley

The regional institute of Region 1 of the New York State Nurses' Association, which opens with a dinner meeting at the Governor Clinton Hotel at 7 o'clock tonight and continues through Saturday, will be the first conference of this type which has been held. Attendance is necessarily problematical, but it is hoped that between two and three hundred registered nurses will visit Kingston and participate in the sessions of the institute.

Miss Almena A. Porter, superintendent of Nurses at the Kingston Hospital, is president of District 11, one of the five districts comprising Region 1, which will be the hostess to the institute. Region 1 includes all the counties on each side of the Hudson river, from New York to Albany. District 11 is made up of the counties of Ulster, Greene, Orange, Sullivan and Rockland.

Although some of the sessions, at least, will be open to the public, the dinner meeting tonight will be for officers and chairmen of committees of State, District and Alumnae Associations. Mrs. Ethel G. Prince, R. N., president of the State Nurses Association, will preside. Preparations have been made for about 100 guests.

Among sessions which are expected to be of interest are those to be held at the Governor Clinton at 10 a. m. Friday and Saturday from 2 to 4 p. m. at the same place; at the high school at 10 a. m. Saturday and another at the same hour at Epworth Hall, the latter session being the first of its type which has been held.

Of interest to all in the nursing profession will be the exhibits shown in the sun parlor of the Governor Clinton Hotel. Miss Ernestine H. Bong, field representative of the American Journal of Nursing, was on hand early this morning directing the arrangement of these exhibits which will include an exhibit by the Journal of Nursing and exhibits by the American Nursing Association, the National League of Nursing Education and the Nursing Information Bureau.

Opposition to Cut

Washington, Oct. 13 (AP)—Senators Wheeler (D., Mont.) and Truman (D., Mo.) joined labor representatives today in opposing a proposal to cut railroad wages 15 per cent. The two senators announced they would testify before President Roosevelt's emergency fact-finding board on behalf of the railroad brotherhoods. The board was appointed in an effort to avert a threatened strike of nearly 1,000,000 railroad workers.

Conference Chart

Local interests in the New York State Nurses' Association Regional Conference now in session in this city will center on the following appearances and addresses by residents:

Friday

8:45 a. m.—Principal Clarence L. Dumm of the high school will conduct a class in parliamentary procedures.

10 o'clock—Mrs. Howard A. Lewis will discuss a paper on community nursing service from the layman's viewpoint, and also as a consumer of nursing service.

2 p. m.—Dr. Harry L. Chant will speak on a public health officer's appraisal of public health nursing.

8 o'clock—Mayor Conrad J. Heiselman will welcome the group to Kingston at a get-together at the high school auditorium.

Saturday

2 p. m.—Sister M. Berenice, of the Benedictine Hospital will discuss Safe Nursing Care.

Gary Is Removed

Washington, Oct. 13 (AP)—The communications commission by a vote of 4 to 2, removed Hampson Gary as its general counsel today.

Terrific Conflict Looms Today In Vital Area Near Hongkong; Hungary Turns to Four Powers

Negotiations Between Czechs and Hungarians Are Broken Off Following Expiration of Ultimatum Hour

Troops Ready

Both Hungary and Czechoslovakia Ready For Trouble Along Frontier

Komarom, Hungary (on the Czechoslovak border), Oct. 13 (AP)—The Hungarian delegation to the Komarom conference declared tonight that negotiations on Hungary's demands for cession of Czechoslovak territory had been broken off.

Koloman Von Kanya, Hungary's foreign minister, read a declaration to a final session of the conference stating that the Budapest government would hand over its claims on Czechoslovakia to a four-power conference for decision.

The announcement came about one hour after expiration of a Hungarian ultimatum calling for Czechoslovak acceptance of Hungary's territorial demands—said to cover some 8,000 square miles—by 6 p. m. (noon, E. S. T.)

The Hungarian spokesman said that his government saw no way to bridge the existing differences between the two nations by continuing the conference.

Hungary's Ultimatum

Komarom, Hungary (on the Czechoslovak border) Oct. 13 (AP)—Hungary served an ultimatum on Czechoslovakia today to accept Hungarian territorial demands by 6 p. m. (12 noon, E. S. T.) and sent strong troop reinforcements to the already heavily-garrisoned Czechoslovak border.

At the hour of expiration of the ultimatum, Hungary's delegation to the interrupted mediation conference here will cross the Danube river to receive Czechoslovakia's reply, then decide "further procedure."

Slovaks awaited word from Dr. Ferdinand Durciansky, a Slovak minister, who was said to have returned to Bratslava, from a conference with Adolf Hitler. Sources close to the Slovak delegation yesterday said Hitler had been asked to mediate and that Durciansky, aide to Dr. Joseph Tiso, the Slovak prime minister, had gone to Berlin on that mission.

Hungarian soldiers, horses, cannon, tanks and munitions crowded villages and roads leading to the border.

Schools of border towns were closed to serve as barracks for the army.

In Fighting Positions

Czechoslovak and Hungarian troops were in fighting positions 250 feet apart on one section of the border. Yesterday the Hungarian army had moved up approximately 12,000 men to the frontier district.

The ultimatum was served at the conference on the minorities dispute by Koloman Von Kanya, Hungarian foreign minister. Hungarians declared that concessions

(Continued on Page 14)

Friday and Saturday First Registration Days

Friday and Saturday are the first two days of registration of voters for the fall election in Kingston. The polls in the various wards will open at 10 o'clock in the morning and remain open until 10 o'clock in the evening.

About 200 Attend Columbus Day Banquet Last Evening

Approximately 200 were in attendance at the annual Columbus Day banquet of the Italian-American Club of Glasco held at Schoentag's Hotel last evening in memory of Christopher Columbus and his brilliant achievements of exploration. Charles Marabella, president of the club, presided at the dinner which was followed by several speeches of candidates who are running for office at the general election in November.

Among those who spoke were Congressman-at-large Matthew V. Merritt of New York who defended the principles of the New Deal and dwelt chiefly upon the Social Security law, the CCC and other relief agencies which have been sponsored by the present administration in Washington.

Mr. Merritt was introduced by Joseph Campbell of Saugerties who lauded the Italians for their contribution to civilization. In his talk Mr. Merritt said the relief agencies which were put in motion by President Roosevelt had "kept thousands of people out of the poor house" and also through the CCC had kept thousands of young men out of jail and out of harmful employment. He also referred to the public works projects which have been financed under Federal aid and referred to them as lasting public improvements which had also supplied jobs to millions of unemployed.

(Continued on Page Two)

Japanese Attack From South

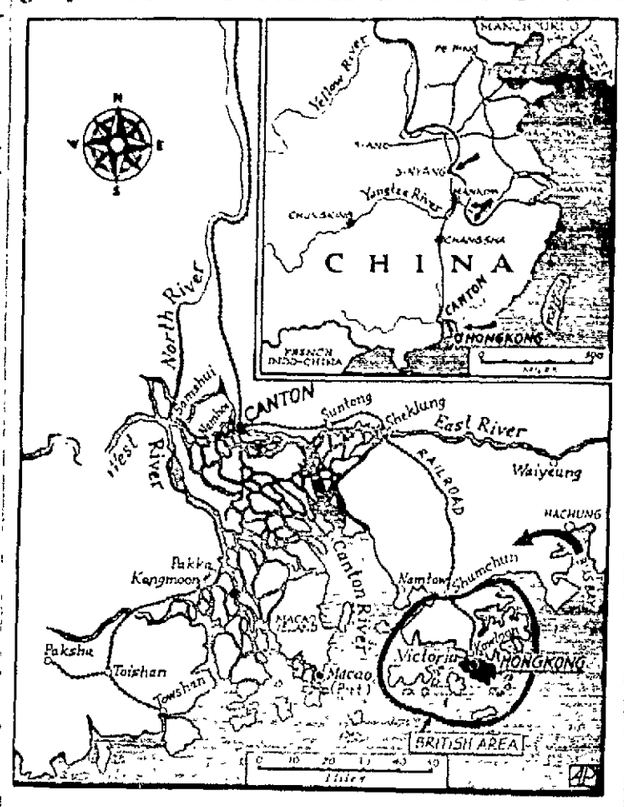

Already in control of the coastline from south of Shanghai north, the Japanese—as these maps show, have now struck from the south in an effort to cut off Hankow and Canton from Hongkong. Big arrow at Hachung on Bias Bay shows where troops landed, seeking capture of Canton-Hongkong railway and Canton port in order to cut off Hankow's vital source of supplies from those means of entry. Upper right inset shows outline of general drive against Hankow, with heavy black line representing battlefront.

City Files Objection To New NYA School as Hazard to Watershed

Board of Water Commissioners Complains to State Health Department About Proximity To Feeder Stream in Mink Hollow, Pointing Out Possible Pollution

Objections to the establishment of a training school for young men and women by the New York State National Youth Administration on the Ferguson estate bordering the Mink Hollow stream, which supplies Kingston with its drinking water, has been filed by the Board of Water Commissioners of the city with the state health department.

Since 1925 it has been the policy of the water board to acquire properties in Mink Hollow section that border on the stream so that all chance of pollution of the water is eliminated. At the present time the water board owns the land adjoining the Ferguson estate.

It is understood that the water board is opposed to the establishment of the proposed school on the ground that it may lead to the pollution of the stream which supplies the city with its drinking water. The water board for years has been working on the problem of maintaining a pure and clean supply of water for Kingston.

Since it was first rumored that it was planned to establish an NYA camp or training school in Mink Hollow the water board has been busy drafting objections which are filed with the state health department.

The NYA has signed a lease for the Ferguson property for one year. The terms provide for a renewal of the lease until 1941. It is planned to make extensive alterations to the property.

When the proposed school is in full operation it is expected about 80 young men and women will be registered. The school will be the second one of its kind in the state, one being located in Erie county.

Kingston, through its water department, has expended large sums of money in acquiring properties, building pipe lines and installing equipment that would tend to make the water used in the city safe for consumption.

Before any changes can be made in sewage disposal on the Ferguson estate the changes must be approved both by the city of Kingston and the city of New York as Mink Hollow is in the watershed of both water departments.

New York city takes what water is not diverted by Kingston from the Mink Hollow stream into Cooper's Lake.

District Engineer Harry Edinger, of the Greene-Ulster district of the state department of health, stated this morning that before any changes can be made in sewage disposal the plans for the changes must be submitted to the water boards of New York city

(Continued on Page 14)

Hyde Park Gets Its First PWA Allocation

New York, Oct. 13 (AP)—Hyde Park, President Roosevelt's home town, received its first PWA grant yesterday.

Arthur F. J. White, superintendent of Hyde Park schools, said a $585,000 donation toward a $1,300,000 program to build three schools was the only WPA gift ever received for any purpose by the town. The grant was announced by PWA regional headquarters here.

Governor States Brooklyn Probe Will Be Conducted

Lehman Appoints Syracuse Supreme Court Justice Who Will Preside to Name Special Prosecutor

New York, Oct. 13 (AP)—Governor Lehman announced today he would supersede Brooklyn District Attorney William F. X. Geoghan with a special prosecutor to investigate "alleged official corruption" in that borough.

The governor also announced the appointment of Justice Francis D. McCurn of Syracuse to hold an extraordinary term of Supreme court for the investigation.

The special prosecutor, yet to be named, will conduct his inquiry before a special grand jury, which will supplant the regular grand jury now in session.

Governor Lehman said he would ask Mayor F. H. LaGuardia to direct William B. Herlands, city commissioner of investigation, to cooperate with the special prosecutor.

It was Herlands who brought the Brooklyn situation to the governor's attention.

Governor Lehman announced

(Continued on Page 14)

Chinese Military Heads Rush Reinforcements to Bias Bay Region to Stem Tokyo Expedition

Waichow Center

Objective of New Nipponese Push Is Garrison City Near Canton

Hongkong, Oct. 13 (AP)—Heavy Chinese reinforcements were rushed from the East River district to the Bias Bay area near here today with indications they might soon come to grips with a large new Japanese expeditionary force.

Roads to Waichow several miles east of Canton and the garrison city nearest Bias Bay, were choked with comandeered trucks and buses filled with Chinese soldiers.

Waichow is believed one of the first objectives of the Japanese contingent, estimated to number more than 35,000 troops, which landed yesterday at Bias Bay. It is connected with the south China metropolis of Canton by a good highway.

The Japanese appeared to be pushing steadily inland towards Tamshui, a town 10 miles from the coast. From there the invaders would have 25 miles to go across comparatively flat country to reach the vital Kowloon-Canton-Hankow railway at a point about 30 miles from the Hongkong frontier.

Increasingly bitter fighting was reported in the Pingshan-Nimshan district at the extreme northeast end of Bias Bay, where the Japanese apparently were consolidating for an advance up the highway to Waichow.

The defenders were expected to give the Japanese the first real resistance at Tamshui and farther inland beyond the range of Japanese naval guns. The Chinese were reported to have built strong defense works to protect the railroad, over which munitions and other supplies have been shipped to Hankow, the Chinese provisional capital 550 miles north of Canton.

Railroad Operates

The railroad itself was still operating between Canton and Kowloon, at Hongkong, the British crown colony. Some Chinese experts believed it safe for many weeks yet. They held that the chief danger to it lay in the possibility the Japanese might land somewhere near the Pearl river estuary and attack the line from two sides.

More than 100 Japanese warplanes bombed large areas of Kwantung province, of which Canton is the capital. Waichow suffered heavy raids.

Military observers here believed the Japanese by no means had finished disembarking troops. One estimate was that two divisions, or 40,000 men, had landed in Bias Bay.

Hongkong continued outwardly calm, although Governor Sir

(Continued on Page 14)

Ready for Defense

Trouble Abroad Would Give F.D.R. Support in Pleas for Defense Senators Predict

Washington, Oct. 13 (AP).—Several senators predicted today that the troubled international situation would assure President Roosevelt a clear track in congress if he requests substantial increases in the national defense budget.

Senator King (D-Utah), who opposed the billion-dollar naval expansion program at the last session, said that in view of world conditions he now was inclined to support larger appropriations for both the navy and the army.

Mr. Roosevelt said this week a budget increase would be necessary to provide $150,000,000 for new warship construction next year.

Senator Borah (R-Ida) indicated he would continue his opposition to large naval expenditures, but said he had little hope congress would accept his view. Senator Townsend (R-Del) has predicted that most Republicans would support increases in defense appropriations.

Senator Truman (D-Mo) declared:

"I'll not only vote for more funds for the navy, but I am going to work for an adequate appropriation for anti-aircraft guns and planes."

From another quarter came a proposal that the United States "earnestly consider" retaining the Philippines as a national defense measure instead of granting their independence in 1946.

St. James Church Turkey Dinner

The annual turkey dinner and fair of the Ladies' Aid Society of St. James M. E. Church will be held on Wednesday evening, October 19. The dinner, which is under the direction of Mrs. Fredrick Snyder will begin at 5:30 o'clock. Tickets are now available from any member of the society and may be purchased at the door.

At the fair, fancy articles such as aprons, handkerchiefs, crocheted articles, etc., and home made cookies and candy will be on sale. Members of the society are asked to come to the church Tuesday and Wednesday mornings at 9 o'clock to help with the preparations. They are also asked to bring paring knives. Luncheon will be served at a nominal price.

About 200 Attend Columbus Dinner

(Continued from Page One)

A candidate for the third time Mr. Merritt opened his remarks by stating that he had not intended to make a political speech but since "social security" has been mentioned he felt he might speak briefly on that topic. He also referred to an inspection of a CCC camp in Virginia and commented upon the good which this department was doing for the young men of the country. In its legislation the administration had been interested not in legislation for a group but for the many. He urged support of his party candidates.

Chris J. Flanagan, Democratic candidate for surrogate, was introduced. He told of his record as an attorney and of his qualifications for office. He also spoke in defense of the entire Democratic ticket.

At this point George J. Mutari of Saugerties took over the toastmastership. A letter was read from Eugene B. Carany, Democratic candidate for member of assembly and John C. Shults of Saugerties, Democratic candidate for sheriff, was presented. A candidate six years ago for the same office Mr. Shults asked for support again this fall.

Mary A. O'Connor of Rosendale, Democratic candidate for County Commissioner of Public Welfare, was also introduced and spoke briefly.

John Stramiello, of the State Federation of Italian Clubs, spoke on the Italian voting power. He gave his talk in English and in Italian. After upholding the Democratic state ticket he also referred to Christopher Columbus and said that had it not been for Columbus we probably would not be enjoying the freedom of peace and security which exists in this country today while the rest of the world is rampant with unrest and disorder.

Bringing the program of speaking to a close was Frances Martocci, Phoenicia lawyer, who spoke on the trials which Columbus underwent in order to set out on his adventure which resulted in the discovery of America.

The committee on arrangements for the dinner was John Sangi, chairman, Edward Fortiono and Michael Provenzano.

Two Factories Closed

Evansville, Ind., Oct. 13 (AP)—Two automobile factories were closed by a strike for the second time in less than a month and an estimated 2,400 workers were idle here today as the Chrysler Motor Corporation and United Automobile Workers of America (CIO) negotiated in secrecy. Neither Joseph R. Eggert, manager of Chrysler's Plymouth plant, nor union leaders would reveal the reason for the strike, which started at the factory Tuesday.

Predicts Housing Gain

Chicago, Oct. 13 (AP)—Administrator Stewart McDonald of the Federal Housing Administration predicted today more than 350,000 dwelling units would be built this year as against only 50,000 four years ago. In a prepared address to the 25th annual convention of the Mortgage Bankers Association of America, McDonald said increased home ownership was one of the greatest necessary stabilizing influences in American life.

HELP STOMACH DIGEST FOOD

Without Laxatives—and You'll Eat Everything from Soup to Nuts

The stomach should digest two pounds of food daily. When you eat heavy, greasy, acrid or rich foods or when you are nervous, hurried or chew poorly—your stomach pours out too much fluid. Your food doesn't digest and you have gas, heartburn, nausea, pain or sour stomach. You feel sour, sick and upset all over.

Doctors say never take a laxative for stomach pain. It is dangerous and foolish. It takes those little black tablets called Bell-ans for Indigestion to make the excess stomach fluids harmless, relieve distress in 5 minutes and put you back on your feet. Relief is so quick it is amazing and one 25c package proves it. Ask for Bell-ans for Indigestion.

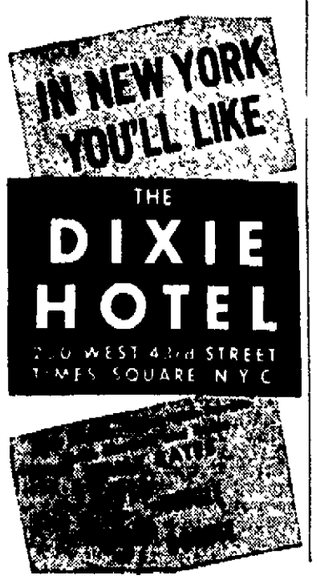

Hubby Tarred

Clutching a Bible here is Opal Hasley Dixon, 22, whose evangelist husband, Joseph Dixon, 42, was stripped, tarred and feathered an hour after their marriage. Opal's father and nine of her relatives pleaded innocent to charges of abducting Dixon for the feathering.

Trinity Lutheran Church To Serve Annual Dinner

The 11th annual turkey dinner will be served by the Ladies' Aid Society of Trinity Lutheran Church at Spring and Hone streets on election day it was announced today. Serving will start at noon and continue until 8 o'clock.

Picou Elected

Glens Falls, N. Y., Oct. 13 (AP)—Milton J. Picou of the Syracuse Journal-American is the new president of the New York State Newspaper circulation Managers Association.

Normal School News

Pi Sigma Lambda was the scene of a dinner in honor of Mr. and Mrs. Edgar V. Beebe and Mr. and Mrs. George B Cooke, of the Normal School faculty, recently.

Girls of the Glee Club, who are able to remain in New Paltz for week-ends, are presenting a group of songs at the Grange this Saturday evening. Those taking part include Betty Ortiz, Margery Brown, Julia Kosarovitch, Ida Van Deventer and Emily Swagger. Accompanist will be Caroline Schreiber.

Albert Weissman of Newburgh and a junior at New Paltz Normal, is the winner of the "Three Arts Scholarship" of Newburgh. Mr. Weissman has an exceptionally fine baritone voice. There were 12 contestants. Honorable mention was accorded Miss Mildred Ludwig of Kingston, also a New Paltz student, and Miss Iride Ciaccio of Newburgh.

Earle Spicer, a British baritone, gave a most enjoyable performance Tuesday in assembly. The program for the most part included English ballads, followed by our own American cowboy ballads, which served as a comparison. With Michael Field playing efficiently at the piano, Mr. Spicer opened his program with an old ballad, the "Floral Dance." In a most interesting and informal manner Mr. Spicer commented on the history of the ballads and then briefly added an explanation note to each selection. The program included an "Old Dance," written by Henry the Eighth, "The Crocodile," the ballad of "Lord Randall," with its ancient and modern versions by Cecil Scott, "The Bashful Lover," in Somersetshire dialect, "Barbara Allen," with the old and modern arrangement by Roger Quilton, "Billy Boy," the Irish folk song; the "Farmer's Story," another Somersetshire dialect story told in song. The American ballads included "Little Mohee," arranged by Bartholomew, "Old Pain" and "Shoot'n Bread" concluded the program. The responsive insistence of the audience called Mr. Spicer back and his two encores consisted of the singer's own compositions, at the piano.

Mrs. Mason, hostess of Agonian sorority, entertained the hostesses of the other sororities at tea Monday afternoon. Miss Thompson, of the Normal and advisor to Agonian sorority, was also present.

The reason why a girl can learn how to run an automobile in ten minutes is because she couldn't learn how to wash dishes in ten years.

TECHNIQUE

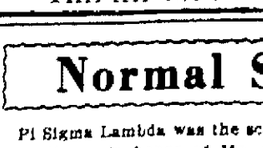

You'll admire our deft technique in making your stay at The Taft worth remembering!

2000 ROOMS WITH BATH AND RADIO • FROM $2.50

HOTEL TAFT NEW YORK — Alfred Lewis, Mgr. — 7th Ave. at 50th St. — AT RADIO CITY

Quickest way I know to say "3 rings"

—in other words "MAKE MINE BALLANTINE'S"

THREE fingers up, thumb and forefinger making the ring. Get it? It's the "handy" way to order Ballantine's Ale or Beer. Flash this high sign at your favorite bartender or dealer. If he's in the know, he'll flash it right back, and hand you your Ballantine's.

Ah-h-h! You're face to face with "America's finest since 1840"—testing it as Peter Ballantine did—one drink for PURITY . . . a second for BODY . . . a third for FLAVOR. Ballantine's brings you *extra* enjoyment in every glass! On draught . . . in bottles (12 oz. and full quart) . . . in copper-colored cans (12 oz. and full quart). AMERICA'S FINEST SINCE 1840.

3 RINGS GET IT? PURITY BODY FLAVOR

Copr., 1938, P. Ballantine & Sons, Newark, N. J.

ALE & BEER

CRAFT'S

KINGSTON'S *PREMIER* FOOD MARKET

O'NEIL ST. — near B'WAY — In the Heart of Kingston

FRIDAY NIGHT SALE

FROM 7 TO CLOSE

All Items in This Column

SWIFT'S GENUINE SPRINGS LEGS LAMB 20c

Boned & Rolled Whole or Half TENDERED SMOKED HAMS 27½c

FRESH GROUND CHOPPED BEEF 2 lbs. 29c

LARGE SWEET POTATOES 10 lbs. 10c

SUNKIST ORANGES 25 for 25c

PURE LARD . . . 9c

Premier JELLING POWDER . . . 3c

SHREDDED CODFISH, Pkg. 7c

KRE-MEL . . 2½c

Libby CORNED BEEF HASH . 14c

DOG FOOD . . 4c

25c Dic-a-Doo PAINT CLEANER . . 18c

5c Frosted TUMBLERS 3c

10c SCRUB BRUSH 5c

OUR MAMMOTH FALL CANNED GOODS AND FOOD SALE STARTS TODAY! Thursday, OCT. 13 to Saturday, OCT. 22

If You do not receive our 4 page Handbill at your door, Phone 536 and we will see that you get one

DON'T MISS THIS EVENT

Prices on Perishables listed below Effective only for Balance of this Week

All Grocery Prices Effective to Sat. Oct. 22

PORK for Roasting fresh, lean lb. 17c

100% pure pork SAUSAGE lb. 19½c

Lean, Meaty PORK CHOPS lb. 21c

CHICKENS 21c FANCY FRESH KILLED, FOR FRICASSEE.

LAMB SWIFT'S Genuine Spring Roasting lb. 14c

Rib or Shoulder Lamb Chops same quality 21c

BEEF Cut from Prem. Steer POT ROAST lb. 14c

HAMS Calif. style lean, short shank lb. 18c

SAUERKRAUT fancy new 4 lbs. 15c

FANCY FRESH CALIF. Tokay Grapes 4 lbs. 23c

LARGE JUICY FLORIDA Grapefruit 6 for 19c

SUNKIST SEEDLESS ORANGES 2 doz. 35c

Snowwhite CALIFLOWER . . 15c

Brussells SPROUTS 19c

Fancy White MUSHROOMS . . 25c

Green BEANS . 2 lbs. 15c

Red—All Sound ONIONS . . 6 lbs. 19c

Flashes of Life Sketched in Brief

Can't Win

Wilson, N. C.—One safe rule here is: Stay out of grocery stores on Sunday.

Swooping down on one store, police arrested 20 persons on charges of working on Sunday.

A few minutes later the cops came back, found 20 more who weren't working, and arrested them for vagrancy.

Shoo Fly!

Indianapolis—A fly swatter is standard equipment for pupils of Broad Ripple High School now.

Teacher Frank A. Baird became so disgusted with flies in the health classes that he decreed a five-minute recess during each class, to rid the room of the pests.

"We can't learn health rules while living in filth," said Baird.

Ask Us Another

Grants Pass, Ore.—Chamber of Commerce members chuckled and unanimously checked the first item on a business and professional women's self-improvement questionnaire.

The question:

"Do you believe more training is needed in spelling? Grammer puntuation?

Junk Jinxed

Springfield, Mo.—If Springfield High School can manage a 13-13 tie with St. Joseph Central High in their football game Saturday, the week will be complete for Coach Ralph Harrison.

This is Harrison's 13th year as coach of the Bulldogs and today (October 13) is his birthday. He's 39 years old, which is three times 13, and there are 13 letters in his name.

In games this season the Bulldogs lost to St. Peter's of Jefferson City, 13-7, defeated Lamar 13-6.

COTTEKILL

Cottekill, Oct. 12.—Services in the Cottekill Reformed Church will be at 9 o'clock Sunday morning, with the Rev. Mr. Steketee of Kingston delivering the message. Sunday school immediately following the services.

Mr. and Mrs. James Pine returned home Sunday after a vacation with their daughter, Mrs. Marshall McCabe, in Brooklyn.

Loren Snyder, who has been ill a few days, is able to be out again.

Mrs. Charlotte Smedes of Kingston spent the past week-end with her daughter, Mrs. Arthur Depuy.

Mrs. Kathlyn Winchell and Miss Lila Bell Singer of Poughkeepsie spent Sunday with her parents, Mr. and Mrs. Chris Snyder.

Mrs. Arthur Depuy, son, Arthur, and Mrs. Grant Addis spent Tuesday afternoon with Mrs. Albert Donnestad in Marbletown.

Does Your Car Need
SIMONIZING
?
NOW IS THE TIME—
WINTER IS COMING
Protect it from Snow and Ice.

Fender Repairing. Refinishing.
All work guaranteed.
Prices Right.
N. BARTLETT
29 GREENKILL AVE.
Phone 3981

ELLENVILLE

Ellenville, Oct. 12—Mr. and Mrs. Sidney D. Delaney spent the week-end with Mrs. Delaney's brother and sister-in-law, Mr. and Mrs. Jack Evans, of Oneonta. They were accompanied by Miss Edith Mihalko, who spent the week-end with her parents there.

Mr. and Mrs. Edwin Craft spent the past week with relatives at Oxford, Elmira and Binghamton.

Mrs. Harold Ray and mother, Mrs. C. J. Perkins, of Syracuse, were spending this week with the former's brother, Conrad J. Perkins, in New York.

Mrs. Orville P. Bates has been enjoying a few days visit with her parents, Mr. and Mrs. F. Zimmer of Lyons Falls.

Mrs. Shaw Washbond of Keene Valley visited at the home of her son-in-law and daughter, Chief and Mrs. Richard A. Porter, during the week.

W. Edwin Saylor and Arthur Wright have been attending the county fair at York, Pa., and visiting relatives of Mr. Saylor's there.

Miss Ednah C. Smith, superintendent of the Veterans' Memorial Hospital, has returned to her duties there after a months' vacation trip to the west coast.

Mrs. M. E. Clark spent the week-end with her brother-in-law and sister, Mr. and Mrs. Lester Sterner, of Wantaugh, L. I.

Mr. and Mrs. Henry Schipp and son, Carroll, visited relatives at York, Pa., during the week.

Mrs. Daniel F. Vanderlyn and Mrs. Frances Bishop, matron and associate matron of Wawarsing Chapter, O. E. S., are attending the annual session of the Grand Lodge of the O. E. S. which is being held in New York city this week.

Mrs. Mary Wakeman spent a few days with relatives in Highland Falls.

Mr. and Mrs. Peter A. Johnson of Suffern were week-end guests of Mr. and Mrs. Edmund H. Zupp.

Mr. and Mrs. Anthony Van Dyke and Miss Mabel Wilklow have been vacationing at the Van Kirk camp at Trout Lake in the Adirondacks.

Mrs. Mary Betts of North Main street has been visiting her cousins at Newburgh the past week.

Mr. and Mrs. Theodore Caro and son, Keith, of New York, spent Sunday with Mrs. Caro's parents, Mr. and Mrs. James Henry.

Mr. and Mrs. Otto Johnson of Queens Village, L. I., visited relatives here Sunday and went to Port Ewen to spend the day with the former's mother, Mrs. Otto Johnson, there.

Mrs. L. E. Ernhout has been spending a few days with his sister, Miss Katherine Morse, in New York.

Mrs. Louis Bell, chief operator in the local office of the New York Telephone Company, is enjoying a week's vacation and with her husband is motoring to Wilmington, Del.

WHITFIELD

Whitfield, Oct. 13—Miss Dorothy Hutchins is spending two weeks vacation with her parents.

Mr. and Mrs. Arthur G. Davis and daughter, Marjorie, and Ernest Avery of Kingston spent Sunday with Mr. and Mrs. Enos Avery at West Hurley.

Mrs. DeWitt Barley is ill with a cold.

Mr. and Mrs. Lindon Dunn, Mr. and Mrs. Webster Christiana enjoyed a trip to Modena last Sunday.

Roger Marshall spent the week-end with Mr. and Mrs. Currey.

Mr. and Mrs. James Keith and daughter, Mrs. Oliver Van Steenburg of Kingston were callers at the home of Mr. and Mrs. Arthur G. Davis Tuesday afternoon.

SHORTS CUT SHORT teaching career of Austrian sculptor, Vally Wieslthein (above), at Louisiana state university. She quit job as instructor after campus authorities objected to slacks or shorts she wore to classes, and also to the presence of her dog, Nicki, in school cafeteria.

PORT EWEN

Port Ewen, Oct. 13—Mrs. Marvin Page is confined to her home on Hasbrouck street due to a leg injury sustained at the Hercules Powder Co., where she is employed.

Miss Bee Balch has returned to her home in Poughkeepsie after a visit at the home of her sister and brother-in-law, Mr. and Mrs. Percy McConnell of Salem street.

Mrs. E. A. D. Potter is ill at her home on Lampman avenue.

The Boy Scouts of Troop No. 26 will go on a cycle trip to "Slabsides" the home of John Burroughts at West Park, on Sunday, weather permitting. They will assemble at the home of Scoutmaster Francis Palen on Stout avenue at 9 a. m. and proceed as a group. Those boys not having bicycles will be taken by car, and should notify Scoutmaster Palen by Friday. Each boy will take his own dinner to be prepared in the open over campfires. After dinner, before the return trip, the Rev. George Berens, pastor of the Reformed Church, will conduct a short vesper service in the open. The trip will be made under adequate adult supervision.

A large crowd is expected to attend the card party to be held in the fire house tonight by the drum corps.

The Parent-Teacher Association of School No. 13 will hold its regular monthly meeting tomorrow afternoon, Friday, October 14, at 3 o'clock. The Rev. George Berens will be the speaker of the afternoon.

There will be an interesting miscellaneous entertainment tonight in the Methodist Church hall following the turkey supper which is part of the program of the annual fair of the Priscilla Society.

Frank Weirich, who is employed on a boat in New York harbor is at his home on Salem street.

June Freer met with an accident while playing in Wouter's woods yesterday.

A number of people from the village attended the policemen's ball in Kingston last evening.

The entertainment for the Priscilla fair to be held tonight in the Methodist Church hall at 8 o'clock is as follows: "How I Earned My Dollar," by members of Ladies' Aid Society; piano solo, Helen Behrens, vocal solo, Ruth Behrens; accordion solo, Sterling Atkins; vocal solo, Mrs. Gretel Clark; accordion solo, Wilson Tinney; sketch, "A Pair of Lunatics," cast: She (Clara Manners), Barbara Ellsworth, He, (otherwise Capt. George Fielding), Richard Tinney. There will be a free will offering during intermission. There will also be an entertainment tomorrow evening at the same time.

Ward's Lets Go with BOTH BARRELS
and SMATTERS PRICES in a Gigantic
DOUBLE BARRELED SALE!

Now's your chance for undreamed-of Savings on 2 new Fall necessities! Both go back to regular price after Saturday!

Sure-fire Values! Breaking all records for quality at a price! Verified Value, 49c to $1 by the yard!

Smashing Sale

3½ to 4 yard
Dress Lengths

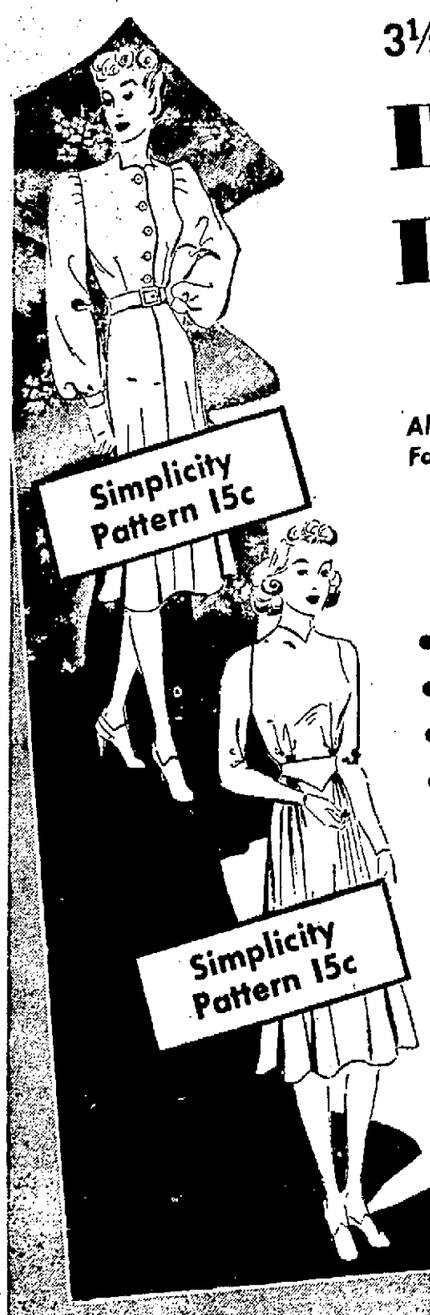

All NEW Fall Colors... $1 each length

These Fine Fabrics!
- Satin Back Rayons!
- Rayon Faille Crepes!
- Plain Rayon Challis
- Printed Rayon Challis!
- Corded Novelty Rayons!
- Petaldown Rayon Crepes!
- Novelty Rough Rayons!

Gloriously new fabrics! Luxurious in texture! Rich in color! Just figure out for yourself the saving on every dress length! Black, brown and Fall colors. Shop early for best choice. 39 inches.

Sensational Special Purchase!
Best Selling New Fall Fabrics!
Values that Hit a New High!

Pebbletone Rayon and Cotton
Printed Dresses
1.09

- Lastex Dirndls! Suspender Frocks!
- Button-Front Shirt Dresses!
- Brand New Dark Ground Prints!
- Nicely Tailored! Good Hems!

No wonder we expect a "sell-out"! The styles are the season's favorites! Soft crepey Pebbletone—perfect for these smartly tailored frocks. Soft V-necks or round schoolgirl collars! Full flared skirts with good hems! They're sure hits! 12-44.

MONTGOMERY WARD

Here's
EXTRA QUALITY
AT NO EXTRA COST!

WORLD'S MOST POPULAR TIRE

GOODYEAR
G-3 ALL-WEATHER

Unsurpassed quality and time-tested safety features have made the Goodyear "G-3" All-Weather the world's first choice tire! And this year's edition, built for 1938 driving needs, has an even tougher tread to withstand the wear and tear of high speed travel . . . improved center traction grip for quicker stopping . . . patented bruise and blowout-resisting cord in every ply. Its performance is proved and guaranteed . . . its price makes it an exceptional tire-buy! "Lifetime Guarantee".

EASY PAYMENTS ON ALL TYPES OF GOODYEARS—USE OUR EASY PAY BUDGET PLAN

Bert Wilde, Inc.
632 Broadway - Phone 72

The Kingston Daily Freeman

Eighteen Cents Per Week
Per Annum in Advance by Carrier.....$7.56
Eighteen Cents Per Week
Per Annum by Mail.....$5.00

Entered as Second Class Matter at the Post Office at Kingston, N. Y.

Jay E. Klock
Editor and Publisher—1931-1936

Published by Freeman Publishing Company, Freeman Square, Kingston, N. Y. Lucia de L. Klock, President; Frederick Hoffman, Vice President; Harry du Bois Frey, Secretary and Treasurer. Address Freeman Square, Kingston, N. Y.

Member of The Associated Press

The Associated Press is exclusively entitled to the use for republication of all news dispatches credited to it or not otherwise credited in this paper and also the local news published herein.
All rights of republication of special dispatches herein are also reserved.

Member American Newspaper Publishers' Association.
Member Audit Bureau of Circulations
Member New York State Publishers' Association.
Member New York Associated Dailies
Official Paper of Kingston City.
Official Paper of Ulster County.

Please address all communications and make all money orders and checks payable to Freeman Publishing Company, Freeman Square.

Telephone Calls
New York Telephone—Main Office, Downtown, 2200. Uptown Office, 822

National Representative
Prudden, King & Prudden, Inc.
New York Office.....R. C. A. Building
Chicago Office.....108 N. Michigan Avenue
Rochester.....643 Lincoln Alliance Building
Denver Office.....711 Bus Terminal Building
San Francisco Office.....681 Market Street

KINGSTON, NEW YORK, OCTOBER 13, 1938.

CONSTITUTIONAL AMENDMENT NO. 7

This amendment to ban voting by any system of proportional representation is opposed by both Republican and Democratic gubernatorial candidates. The Republican platform also denounces the amendment as "contrary to the principles of home rule."

New York city by a 368,000 plurality adopted the "P. R." system two years ago for election of its city council on the theory that it would give fairer representation to minorities, breaking the traditional Tammany monopoly. Under the system the candidates run "at large" in the borough. A voter marks his first, second, third choices and so on down the list. He has a chance to make one of these selections count. If a candidate is manifestly elected, having received a pre-determined quota of votes in the borough, any ballots over that total are recounted credited to the second choice, and so on, so that eventually some minority candidates are sure to be elected.

Since the voters of the metropolitan boroughs overwhelmingly adopted proportional representation by referendum vote, there is no reason why upstate voters should attempt to outlaw it.

Slipped into the revised constitution by a surprise vote, the amendment represented the major coup of the convention. There is a dispute whether the move was inspired by Tammany Democrats or whether the determination of one young Republican delegate to block "P. R." in an upstate city merely played into their hands.

PENSIONS FOR ALL

Public pension schemes are said to be sweeping over the country from Maine to California. Or more accurately, from California to Maine. The latter, in the recent election, went solidly for the Townsend old-age pension plan. When conservative Maine does that, anything may be expected in other regions. And as a matter of fact, the famous "$30 every Thursday" plan and others as irrational are said to be spreading like prairie fires.

The House Ways and Means Committee at Washington is preparing to hold hearings on these various schemes in January, and that will be a hearing worth listening to. From present indications, enough pension proposals will be assembled there to give the country away to various age-groups and other classifications. Some of the proposals, no doubt, will have merit, but it should be evident to any clear-headed lawmaker or voter that most of them are ruinous.

It is necessary to take care of elderly men and women who are unable to take care of themselves; and if no other agency is doing it, the federal government may have to do it. But this legitimate help is a small part of the vast and growing demand for state and federal pensions, on all sorts of pretexts—the most absurd claim being that they will "help business."

What will the government use for money, if these treasury raids succeed? It will have to print until dollars have no more value.

And what will happen to the young people, and the middle-aged people with families to support, if so many millions must be subsidized out of public treasuries, whether they need it or not? Those who must work and pay will never get a start in life, or never save for their own age, if their earnings are drained away in pensions for other groups.

What this country needs is not more pensions but more work—more production—more united effort by people of all ages to create wealth and pass it around. The rest is mostly dangerous nonsense, heading us straight for state socialism and handicapping even that unwanted system before it starts.

RECUPERATION

The big war recently threatened is over, for a while at least, before it started. So much to the good. "With war clouds lifted, the chief brake on business recovery has been released," says a statement from the Federation of Labor.

Now if the war clouds were lifted between the two big labor groups, as President Roosevelt suggests, there would be another brake loosened. And if there could be a truce between government and business for a year or so, recovery would get a magnificent start. It doesn't have to be a formal, signed truce, either. The way to stop fighting is to stop fighting, and give this nation's natural recuperative powers a chance to operate.

Longfellow was too easily satisfied. What's the good of leaving behind us "footprints on the sands of time," where the next wave will wash 'em out?

The political campaign won't really be under way till the parties dig up some more slogans.

If a boy doesn't want a book, all right—get him a work bench.

Europe needs a World Series to take its mind off its petty problems.

Republican Nominations

Governor
Thomas E. Dewey
Lieutenant Governor
Frederic H. Bontecou
Comptroller
Julius S. Rothstein
Attorney General
Arthur V. McDermott
U. S. Senate—Two-Year Term
Edward Corsi
U. S. Senate—Six-Year Term
John Lord O'Brian
Representatives at Large
Mrs. Helen Z. M. Rodgers
Richard B. Scandrett, Jr.
Representative in Congress
Lewis K. Rockefeller
State Senator
Arthur H. Wicks
Member of Assembly
J. Edward Conway
Surrogate
Harry H. Flemming
Sheriff
Abram F. Molyneaux
County Commissioner of Public Welfare
Robert H. Park
Coroner
Howard B. Humiston
Jesse McHugh

THAT BODY OF YOURS

By James W. Barton, M.D.

Registered in accordance with the Copyright Act.

THE CAUSES OF INSOMNIA

There is always something wrong when an individual cannot sleep. The cause is either physical or mental. There are three types of insomnia or sleeplessness, (a) delayed sleep where there is difficulty getting off to sleep, (b) 'light' sleep where the patient falls off to sleep when he lies down at night but wakes up during the night, usually 2 to 3 o'clock; and (c) 'curtailed' or shortened period of sleep, that is awakening during the early morning hours and being unable to go to sleep again.

In the treatment of insomnia, Dr. Henry Cohen, Liverpool, in The Practitioner, London, says:

"All physical or mental discomforts, disturbances in the home or neighborhood, all infections with their poisons must be remedied. A comfortable bed, equable temperature, regulation of habits, relaxation of body and mind, with a frank discussion of anxieties may be sufficient. If this is not sufficient it may be necessary to use other methods.

Drugs are valuable if used intelligently. Dangers arise, however, because of forming the drug habit or because the drugs may depress the vital functions or actually poison some organs.

Physio-therapy-massage, electricity, baths—is often useful. With mild insomnia, especially with anxiety, soothing massage to the head and neck will often induce sleep. Luke warm baths for 20 minutes followed by a warm drink induces a relaxation which promotes sleep."

Often the awakening at 2 to 3 a. m. is due to eating too much food or too much starch and fat food at the evening meal as the liver is at the peak or height of its work 3 hours after a meal. By eating a small meal in the evening or eating less fat and starch at the evening meal, this awakening at 2 to 3 a. m. may be avoided.

"Psychotherapy—treating the patient through his mind—plays a big part in all measures to overcome insomnia. Sympathetic reassurance and understanding, frank discussion of all troubles or anxieties, all help. Simple measures must be prescribed by the physician with confident assurance of good results."

The lesson for those afflicted with insomnia is to get rid of physical discomforts and infections, eat less at the evening meal and gradually acquire the ability to face or handle their anxieties.

Neurosis

Are you worried about an ailment that you do not have....bothered by pains or 'symptoms' that medical tests do not reveal? Send for Dr. Barton's tremendously interesting and helpful booklet entitled 'Neurosis' (No. 103) explaining how the cure of ailments is accomplished where none apparently exists. Address your letter to The Bell Library, 247 West 43rd street, New York, N. Y., enclosing ten cents to cover cost of service and handling and mention the name of the Kingston Daily Freeman.

Twenty and Ten Years Ago

Oct. 13, 1918.—Private Michael Fay of East Kingston died at Camp Dix.

Death of Mrs. John Mitchell of Ann street.

John Higgins died at his home on Ravine street.

Death of Mrs. Lawrence Steinhilber of Hasbrouck avenue.

George Van Demark of Greenkill avenue died.

Mrs Louis Myers of Ravine street died.

Death of Mrs. Thomas Kelly of New street.

Mrs. Dennis Dunn of German street died.

Policeman Bernard J. O'Neil died at his home on Abeel street.

Oct. 13, 1928.—Plans made to hold annual Ulster County Christian Endeavor Union convention in Port Ewen Reformed Church.

Thermometers during day registered 85 degrees and was followed by a sudden drop of 33 during the night.

The Police Journal, a national magazine, planned to carry a story of the Kingston Police Department, written by H. L. Van Deusen, in its November issue.

The first two days of registration for fall election in Kingston closed with 8,183 voters registered.

Mrs. Francis A. Raenhart of Oak street died.

Death of Mrs. Henry Smith in her home in Rosendale.

Kingston High School defeated Raymond Riordan School at football here by score of 19 to 0.

Don't Marry the Man

By JEANNE BOWMAN

The Characters

Kathleen Gregory: peppery red-haired member of the Gregory clan, goes West incognito to secure a right-of-way for The Golden Girl mine.

Donald MacDonald: owner of the rival Stubborn Boy mine, hates the Gregorys.

Bridget: Kathleen's companion.

Yesterday: Kathleen asks Old Balmy how the feud between the Gregorys and MacDonalds started.

Chapter 17

The Stubborn Boy

OLD BALMY did not speak immediately. He stood up and began to clear away the tea things. He carried the white cloth to a barren spot beyond the terrace and before the crumbs reached the gound, there was the mad chatter of birds.

When he turned back to his guests he was smiling. "It is comforting to know the wild birds recognize their friends without proof," he said.

Long, black lashes veiled Bridget's quick look of astonished understanding. She cast a sidelong glance at Kathleen, but impatient now, Kathleen was urging the old man to relate the story of the feud.

"I'm sorry, Miss Riley, only a MacGregor has the right to hear that. Wouldn't you like to see my garden?"

Kathleen now understood how Kit-Smyth must feel toward Balmy; baffled, unable to press a charge against him because of the honest simplicity of the man.

Sunset was gilding the indescribable view from the terrace when they returned. For a little while they sat absorbing the peace of that hour, watching the play of light on the painted cliffs, while Old Balmy explained the natural chemistry which produced the jade green, the pearl white, copper and crimson.

"I'll want all of that for my book," Bridget cried enthusiastically.

And Kathleen told laughingly of her barren desk.

"Ah, lass, but you've ploughed the ground and planted the seed of desire. Soon you'll see your work growing before you."

"I don't know what it will be," mourned Kathleen. "I never before realized how useless I was."

Balmy stuffed tobacco into an old pipe, lighted it and puffed dreamily. "I envy you," he said musingly. "Now if I had the time and the talent, I'd build a New Gregory on paper. I'd design cots that would give the miners' wives comfort and pride; I'd build—on paper, of course—a community hall where the young fellows could go of an evening for pool and cards. There'd be a gymnasium, an auditorium, a nursery and a dance floor. But then," he broke off whimsically, "what I would do and what you would do would be different, eh?"

Kathleen decided they must leave immediately. Circe and the forty-niners hadn't been fed. When she thanked Old Balmy for the delightful hour, her eyes were bright with speculation and the moment the girls were out of hearing she gripped Bridget's arm.

"Darling, look, the twiddle has gone out of my thumbs. From now on I work. That Balmy old honey told me exactly what to do. Wouldn't he be amazed?"

Bridget looked at her and shook her head. Verily the Gregorys were obtuse when it came to discerning anything beyond their immediate vision.

Morning found Kathleen at the doors of the unopened general store and the moment they had been unlocked she was purchasing blocks of drawing paper, rulers, pens, pencils and colored inks.

Immediately after the delayed breakfast she retreated to her room to build the first of the new Gregory cots; a house three times the size of the MacDonald's.

'Our Tartan'

BRIDGET, called in to commend, wisely said nothing for the moment. She had been tempted to ask what a miner's wife would want with a drawing room, and to assure Kathleen that one modern bath would be miracle enough for a family.

"You have something there," she admitted. "Remember the miners' children marry young and the old folks won't want too large a house to keep up. Why don't you talk to a few of them and find out what they would like to have."

"I'll do that tomorrow," Kathleen agreed.

But on the morrow, Donald MacDonald appeared with an invitation to visit his mine and to dine with him in the evening.

Kathleen dressed appropriately for the trip, and for the weather which was threatening; brown breeches, high-laced boots, a tam o'shanter, sweater and plaid mackinaw.

She hadn't realized how appropriately she had dressed until she heard a cheer from MacDonald.

"You're wearing our tartan," he cried. "The plaid of your mackinaw," he explained.

Kathleen thrust her hands deep into her pockets to keep from ripping the offending garment from her shoulders and throwing it at the man.

It was the last personal remark she heard from him that day. He became, she thought sardonically, "the promising young business man."

The MacDonald's Stubborn Boy was not as impressive as the Gregory's Golden Girl, she was pleased to note. The buildings seemed sturdy enough and there was the same subdued activity on the surface, but there was a lack of shining fresh paint, and pristine neatness in the offices. These she noted were filled with Scots, young and old.

"It is a MacDonald policy to give the local MacDonald boys the opportunity of filling these favored posts," Young MacDonald explained. "When one shows an inclination for business, we send him off to school. The Gregorys," he added, "hire strangers and bring them in from the outside. They believe in keeping miners below the surface."

Kathleen closed her lips firmly.

There was little difference that she could see in the mine proper. True The Stubborn Boy's shaft went straight down, it seemed, rather than at the slanting angle of The Golden Girl. And the drifts went off to the left instead of to the right.

"Peculiar thing," MacDonald observed, "but we're working on nearly the same level as the Gregorys, here. Their ledge is just beyond this, however, they'll never mine *that* portion."

"How could they be working this same part of the earth as you without the ledge being one and the same?" questioned Bridget.

"I'll show you when we're above again."

Priority Of Claim

WHEN they reached the surface, he took them to the engineers' office and pointed to a map which hung on the wall. The colors, running parallel to each other, reminded Kathleen of a many-hued hatband, only this band seemed to have been cut in two, then overlapped at an angle.

"I'll try to explain this in a layman's language," MacDonald told the girls. "Pretend this country was once a huge layer cake, the ledges of ore, the filling. Perhaps the cake was jarred during the process of baking, and one side fell. The baker, disgusted, cut off that section and laid it alongside the other. Thus there were two separate sections of filling, and each section of cake was at a different level. The MacDonalds are the lower section. This enables us to shoot our shaft down at only a slight angle. The Gregorys are the top section and the thin edge of their cake overlaps ours in such a way that they cannot continue digging out the filling without first gaining right-of-way around our shaft. According to law, we are entitled to two hundred and fifty feet on all sides. Further than that we can base our refusal to the right-of-way on the grounds that it would weaken our structure—"

"Then the law does grant right-of-ways," interposed Bridget.

"Only when the contestant can prove priority of claim. If he can prove he established his claim before the other fellow, the law gives him the right to all lodes discovered on his line, ledge or vein."

Bridget nodded wisely and asked the question Kathleen longed to ask.

"Then your claim was established first?"

MacDonald's laugh was short. "There is nothing to prove which was established first. It would be a matter of moments. My grandfather and Old Angus filed the same day. The clerk did not foresee the need of establishing the hour."

Kathleen was running her finger along the thin veins. "Isn't this your vein down here? Doesn't it run into the Gregory property?"

"It won't for a long time and when it does," promised MacDonald grimly, "we'll take care of that. Shall we go now? Mrs. Arthur has offered us tea. I'd like you to see one of my model cots."

Riding back to Neutrality, Kathleen found herself in the tonneau, Bridget comfortably seated next to MacDonald who was discussing mining with her as though she were the only one present with enough intelligence to understand him.

Kathleen sat and hated the back of his head. She wished his ears would stick out so she could hate it the more. He was detestable. And she wasn't going to like Mrs. Arthur whoever she was. She would show off her house like a woman putting her pet through its tricks.

She did nothing of the kind. A tall, dark-browed woman with the quiet dignity of the Scottish people, she met the girls as social equals and Young MacDonald as a son who called too seldom.

Kathleen was forced to admit the house was comfortable, even tastefully furnished.

(Copyright, 1938, Jeanne Bowman)

Tomorrow: A miner's family.

NEW HURLEY

New Hurley, Oct. 12.—The Rev. and Mrs. Vernon O. Nagel and Mr. and Mrs. N. T. Cocks attended a meeting of the Classis of Orange at the Church of Our Saviour in Newburgh on Tuesday of last week.

Hallock Sutton and daughter, Helena, were callers at the home of his mother and sisters, Mrs. Isaac Sutton and daughters, last week.

Mrs. Henry Downs of Jersey City spent the week-end with her mother and sister, Mrs. Isaac Tellerday and Mrs. Perry DuBois.

Mr. and Mrs. Joseph Hait of Middletown called on their aunt Friday evening.

Theodore Cocks of New Rochell spent the week-end with his sister and family, Mr. and Mrs. Valentine Garrison.

Mr. and Mrs. Clarence Spencer and son, Clarence, Jr., motored to Madison, N. J., on Sunday and visited their son, William, who is attending college there.

Mr. and Mrs. Lewis Bowen of Shawangunk called at the home of Mrs. Perry DuBois and mother Sunday afternoon.

Mr. and Mrs. Edward Powell spent Monday with his sister, Mrs. Martha Whitmore, at Plattekill.

Mr. and Mrs. John Dusinberre of Highland called on relatives in this place on Sunday afternoon.

There was a large crowd attended the roast veal supper held at the New Hurley Reformed Church hall Wednesday evening of last week when the new kitchen was used and open for inspection. The sum of $76 was realized and will be used toward the debt on the hall.

Tax Collector Gerow Wilkin is receiving taxes at his home up to October 30 at one per cent, and from November 1 to November 30 at five per cent.

O'Brian for U. S. Senate

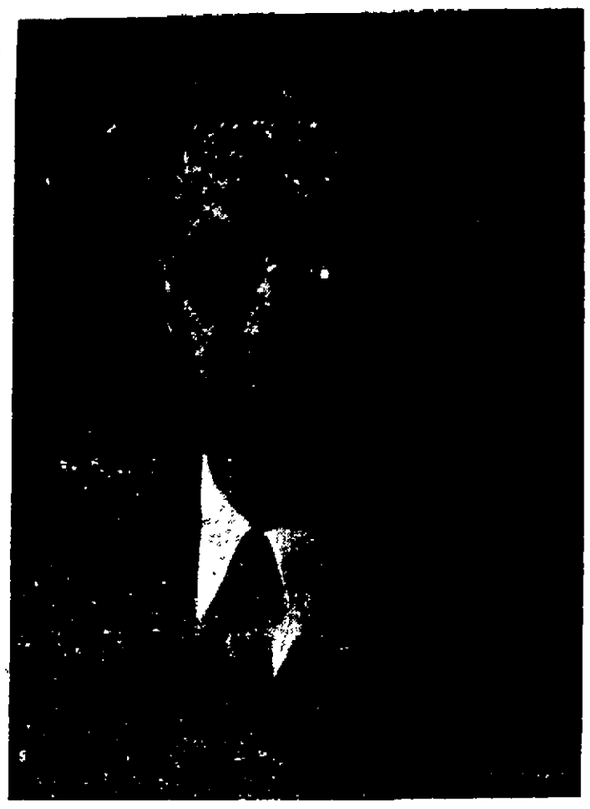

JOHN LORD O'BRIAN

New York, Oct. 13—In addition to having a long career of distinguished public service John Lord O'Brian, the Republican candidate for the United States Senate for the full term, has been deeply interested the greater part of his life in public education and social welfare.

He is a member of the State Board of Regents and in his home town of Buffalo has been for many years an officer of the Community Chest and is now its president. He was formerly a trustee of the University of Buffalo and over a long period of years has interested himself in many civic enterprises of a charitable nature. He is a director and a member of the Executive Committee of the Equitable Life Insurance Society. He is married and has five children.

He graduated from the public schools of Buffalo, from Harvard College and from the Buffalo Law School. He began his public career as a Member of the Assembly, serving for three years during the administration of Governor Charles Evans Hughes.

He resigned from the Assembly in 1909 to accept an appointment from President Theodore Roosevelt for the United States Attorney for Western New York. In 1915 he was one of the 15 Republican delegates-at-large to the Constitutional Convention and several times has been a delegate to Republican national conventions.

In 1917 his services were drafted by the Wilson Administration and he became head of the War Division of the Department of Justice, having supervision of all civil laws relating to the war.

Long interested in the organization of the government of New York state, he co-operated with Governor Smith in obtaining the passage of the constitutional amendment simplifying the government in Albany and then became vice-chairman of the commission headed by Charles E. Hughes to rearrange the statutes of the state to conform with the reorganization amendment.

President Hoover, upon taking office in 1929, appointed Mr. O'Brian as first assistant attorney-general, in charge of the anti-trust division of the Department of Justice, which has supervisions of laws relating to monopolies, inter-state commerce, and the radio commission.

KERHONKSON

Kerhonkson, Oct. 12 — Mrs. Anna Miller of Wawarsing was a guest of her brother and sister-in law a few days last week.

There were eight ladies from Margaretville who attended the regular luncheon at M. E Church on Wednesday, October 5. In the afternoon they were guests of the West End Bridge Club.

Mr. and Mrs. Ralph Murphy will entertain over the week-end Mrs. Murphy's brother and sister-in-law, Mr. and Mrs. Reginald Wilson of Wayne, Pa.

Mr. and Mrs. Charles Scheneyer of Glendale, Mass., were guests of her mother, Mrs. Katie Schoonmaker, a couple of days last week.

Mr. and Mrs. Arthur Sheldon, who had summer's employment at Maine returned home last week for couple months before leaving for Florida.

Mr. and Mrs. Augustus Blixt of Brooklyn enjoyed their vacation at home of Mrs. Blixt's father, Adelbert Sheldon. Mr. Blixt returned home on Sunday while Mrs. Blixt remained for another week's visit.

Mrs. Oscar Jablowsky returned last week to her home in New York city.

Miss Margaret Doyle of Pluckinen, N. J., is enjoying a couple weeks vacation with her parents, Mr. and Mrs. James R. Doyle and on Wednesday she left to spend a few days with Mr. and Mrs. Allan Murray in Schenectady.

Mr. and Mrs. Leroy Fluckiger and son, Robert, of Westfield, N. J., were week-end guests of his parents, Mr. and Mrs. Lewis Fluckiger.

Mrs. J. Steen of Kingston is visiting at home of Mr. and Mrs. Louis Davis.

City To Have Dog Week

Helena, Mont. (AP)—By proclamation of the Mayor, the general welfare of Helena dogdom should be raised a degree or two by October 1. The mayor proclaimed a week in September as "dog week," and called upon Helena citizens "to provide the proper home and the proper license for every dog they wish to keep."

Sydney, Australia—More than 30,000 cows in the Metropolitan and Newcastle districts of New South Wales have their names on a card index. This is part of a state scheme to insure that the public receive milk free from all risk of tuberculosis infection.

Washington Daybook

By PRESTON GROVER

WASHINGTON—Well, here we are again with the Supreme Court on our hands, including Justice Black.

Insiders say that whatever the members may think of Justice Black's technique in writing majority decisions, they are increasingly wary of his dissents.

When a justice is assigned to write a decision of the court, the wording must satisfy all members of the majority before it is released. But a justice can write a dissent as he pleases.

In one instance, Justice Black held that federal courts were bound to accept interpretations of state courts as to the common law. Already the federal courts are obligated to accept the interpretation placed by state courts on state laws, regardless of what federal opinion may be. The importance attaching to his common law decision is that shortly after Black issued his dissenting opinion, the court came around to accept his view, overruling a locker full of older decisions.

* * *

Black Attracts Tourists

HIS associates knew at the time of his appointment that Black had a keen mind with which to acquire judicial knowledge.

Tourists still find Justice Black the greatest attraction.

"Which one is Justice Black?" they ask the guide, as they are ushered into the side-chambers from which they may view the court.

He sits on the extreme right wing of the court, in spite of any leftish economic predilections he may have.

As court began its eight months session observers noted no change in the health of any. Brandeis, past 81, is bronzed and chipper. Observers believe he enjoys court sessions perhaps more keenly than any. He is never absent from even the briefest routine sessions save when his physician puts him to bed because of a cold.

* * *

McReynolds Is Different

Justice McReynolds, conservative, evidences least enjoyment of any in the sessions. He rarely attends short, routine sessions and occasionally is late at other sessions, although his health is good. He failed to show up at the opening session this term and immediately a rumor started that he remained away in "dissent" against the eulogy for the late liberal Justice Cardozo given by Chief Justice Hughes.

But that was a fumble-guess. McReynolds highly admired Cardozo, in spite of their diverging philosophies. As on other occasions, it was only a 15-minute session which he considered would not justify him leaving home, where he does his work.

McReynolds doesn't neglect his work, but he displays less enthusiasm for court business than when he was one of the dominant conservative group. Since the court has gone liberal, he is one of the minority.

Most regular attendant, because his health is good, because he enjoys his job, and because he is chief justice, is Mr. Hughes.

Man About Manhattan

By George Tucker

NEW YORK—In an atmosphere distinctly reminiscent of Joe Cook and the illogical contrivances he used to figure out for the opening of doors, feeding the canary, and other semi-impossible feats, the inventor's show got off to a good start in New York this season.

It was held at a midtown hotel and some 800 inventors were on hand from every part of the country to display their gadgets. One of the items that struck by eye right off was a weird looking contraption fastened to a young lady's leg.

At first glance I thought it must be a new sort of splint for the setting of broken bones, but in a few moments the young lady unstrapped herself and walked away with no sign of pain, and so I made a few discreet inquiries and discovered that the gadget was for cows, not people, and that its purpose was to keep bossie from kicking over the milk pail at milking time.

* * *

THE inventor's show continued its clinical aspect with a young man in a sort of horse-collar which I instantly decided must be a new type of brace for a broken neck. But the wearer of it was smoking a cigar and having such an excellent time that I began to suspect that this, like the "splints," was designed for other purposes. It was. This, it appears, is a new gadget for the comfort of those who like to sleep sitting up in chairs.

It holds the chin high and braces against the shoulders, thus eliminating the dangers of a snapp neck if the drowsy one nods too suddenly. Indeed with this arrangement one may drowse and sleep indefinitely but he can not nod. His neck is in a vice-like grip and his chin rests on padded upholstering. Very sane little apparatus. But it would probably look funny to walk into an office and see a group of executives sitting around a table with leather collars around their necks. Without sticking my own neck out I would like to recommend these little doo-dads to theater managers whose plays aren't calculated to keep everybody awake. Then the cash customers could take a snooze without fear or injury and without risking the dangers of toppling over into a neighbor's lap.

* * *

AMONG other new and intriguing marvels were red cellophane spats, for women on rainy days; shoes with removable roller skate wheels attached to the heels; a thingumabob which shells hot, boiled eggs for you; a safety bathrail, which prevents unsteady bathers from slipping on bars of soap with painful and frequently disasterous results.

Sundown Stories

By Mary Graham Bonner

Christopher Explains

"YOU tell him," said Christopher, "that I am apt to be quite bad at times.

"It is not that I haven't a crowish heart of gold—or of whatever a good heart is made, but that I always say 'what is life without a touch of mischief?'

"Tell him at times I cannot help getting into muddles and puddles and troubles and so forth. Now I will promise you that I will not go out of my way to find some mischief.

"I will try to be a good crow. I will not feel that I can take advantage of this arrangement—if such a one is to be made."

"I really don't understand you," said Willy Nilly, and the man waited to hear Willy Nilly's translation of the crow's talk.

"You promise him that in return for the little I did you will allow me—well, let us say three pranks. Is that fair? I won't be punished for my next three bits of naughtiness. And remember I won't try to get into mischief. I'll try to stay out of it."

"You're a schemer," said Willy Nilly, laughing a little.

"I think this piece of scheming—or brilliant idea as you call it—should be counted as one of the pranks."

"All right, caw, caw," agreed Christopher. "Then make the bargain with him."

"No, let's keep that to ourselves," said Willy Nilly. "I'm not going to tell him I've a crow who is sometimes bad when he has only seen him at his best.

"We'll suggest something else."

The crow hopped to Willy Nilly's shoulder and tweaked his ear. "You are loyal, Willy Nilly."

"Well," said the little man, "you know how many enemies a crow has, and I don't want to say anything that will make him think less well of you. We'll keep your bad qualities as Puddle Muddle secrets."

Tomorrow—"Silver Paper."

BINNEWATER

Binnewater, Oct. 12.—Mr. and Mrs. E. Hinkley and family have moved into Kingston.

On Monday of this week Mrs. H. Paridise and daughter, and Mrs. Arthur B. Freer and son motored to New York city where they spent the day shopping.

Mr. and Mrs. B. Bardin visited Mrs. H. Connors on Sunday.

Mrs. Ibsen was a caller at the home of Mrs. M. Simmons Tuesday.

Mr. and Mrs. C. Chambers of Kingston visited Mr. and Mrs. Arthur B. Freer Sunday.

Fred Markle visited his daughter, Mrs. H. Weiber, in Kingston, recently.

C. Klippel of New York city spent the week-end with relatives here.

Don't Yawn In Sleep!

Steubenville, O. (AP)—Joseph Harvey, 25, yawned and stretched in his bed at 5 a. m., and poked a hand through a nearby window. Three stitches closed the wound.

Glaciers Moving Forward Again

So Maybe United States Is In For A Long Wet Spell

Estes Park, Colo. — After shrinking steadily for five years, two Colorado glaciers made a comeback this year that one official calls little short of phenomenal.

If other glaciers in the United States have grown as much as these, Earl A. Trager, chief of the national park naturalist division, believes it will be a definite indication that the United States is entering a wet cycle.

The two are Tyndall and Andrews, mile-long bodies of ice that snuggle up against the Continental divide in Rocky Mountain national park.

Rangers are measuring the distance from a spot marked X, near Tyndall, to the nearest glacial ice

This is how Tyndall looks today. The dotted line shows how much smaller it was when it reached its smallest size in 1934.

Park Aids Growth

These remnants of the last ice age, 15,000 to 25,000 years ago, had been shrinking steadily since 1932.

By last year, Tyndall had slipped back 171 feet This year it shoved itself out until it had recovered 139 of the lost feet

Andrews recovered 64 feet this year so that now it is 16 feet larger than it was in 1932

Reason for this spurt in growth probably is the abnormal amount of rainfall Colorado just experienced one of its wettest nine months in weather bureau history

Figures on other glaciers won't be available till November

Scientists agree that if glaciers continue to grow at a rapid rate for a number of years, it will be one indication of a longtime trend toward an ice age But as yet no one is sure whether the world is heading into a new ice age or still receding from the last one.

Measured Every Year

The United States knows how much its glaciers grow each year because national park rangers measure them.

In 1932 they painted a white "X" on a rock 30 feet, eight inches from Tyndall's 'snout," or front, as a marker Now each year they measure the distance from the X to the nearest portion of the ice Last year the ice was 201 feet away from the mark, this year only 62 feet four inches

Dog Divulges Drowning

Mansfield, O., Oct. 13 (AP)—An excited, dripping-wet dog led Mrs Glen Heuss today from her farm home to a creek in which floated a toy ball belonging to her two-year old son, Kenneth. Neighbors found the child's body in six feet of water. Mrs. Heuss said the pet had apparently plunged into the stream in a futile effort to save his master, then had raced to the house

The Free City of Danzig, which is now under pressure from the Nazis, was formerly a part of Germany It was made a free city under the supervision of the League of Nations after the World War

The flavor is tops! Just add milk or water!

TRY PILLSBURY'S BUCKWHEAT PANCAKE FLOUR, TOO!

Certified Cooking Performance Perfection

with the NEW

VULCAN

CP GAS RANGE

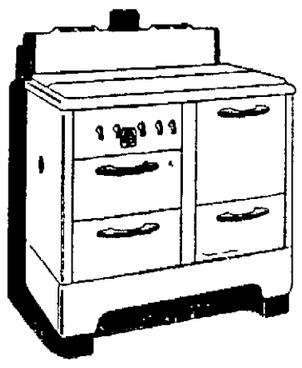

NOW ON DISPLAY

Makers of Famous Smoothtop

22 FEATURES PRESENTED FOR THE FIRST TIME

SAVE TIME FUEL FOOD

10c A DAY

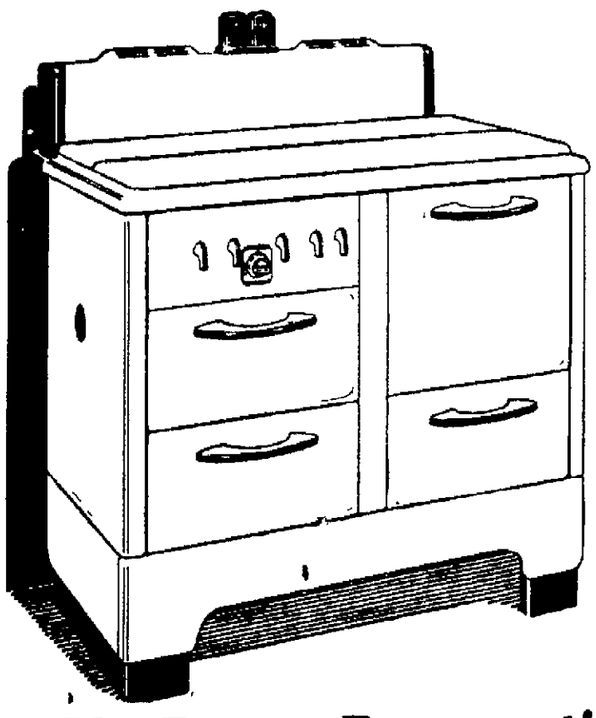

No Down Payment!

Liberal Allowance for your old Range

240 CLINTON AVE. Tel. 665

M. REINA

34 E. STRAND Tel. 604

"Ulster County's Largest Appliance Dealer"

With the Orange and Black Fronts

HOW DO WE MEET ALL FAIR COMPETITION WITH OUR QUALITY FOOD PRODUCTS?

THE ANSWER IS SIMPLE!

We Buy Direct From Producers and Canners—

OPERATE OUR OWN WAREHOUSE—HAVE NO SUPERFLUOUS SUPERVISORS OR DISTRICT MANAGERS AND THE OWNERS OPERATE THEIR OWN STORES AND DEVOTE THEIR FULL TIME TO THE BUSINESS.

With the Orange and Black Fronts

PRIDE OF THE FAMILY U. P. A. FLOUR 24½ lb. BAG 79c

CASH SPECIALS FRIDAY AND SATURDAY Oct. 14th and 15th

WILSON'S PASTEURIZED COUNTRY ROLL BUTTER, 2 lbs. 57c

Gumpert's BUTTERSCOTCH pkg. 5c

BORDEN'S ROSE COND. MILK 2 Cans 21c

U.P.A. Pancake Syrup 25% MAPLE 12-oz. JUG 15c

JELS-RITE Bottle 10c

U. P. A. Mayonnaise PINT JAR 27c Used By Byrd Antarctic Expedition because of its quality

U. P. A. TEAS MIXED ½-lb. pkg. 25c OR. PEKOE ½-lb. pkg. 27c

U. P. A. FANCY GOLDEN MOLASSES 32-oz. Avd. 23c Decanter Free From Preservatives

"IT HAS EVERYTHING." U. P. A. COFFEE BODY AROMA FLAVOR lb. 25c

"MILD AND MELLOW" SENATE HOUSE COFFEE lb. 21c

"STRONG AND INVIGORATING" MIRACLE CUP COFFEE lb. 19c

PEACHES — VAL VITA BRAND NEW PACK—HALVES LGE. CAN 14c

YOUNG BERRIES — SILVER WAVE 8-oz. CAN 9c

SUNSWEET PRUNES Medium 2-lb. Pkg. 15c

SUNSWEET PRUNE JUICE Quart Bottle 19c

PEELS — ORANGE, LEMON, CITRON 3 3-oz. Pkgs. 19c

ORANGE AND BLACK CATSUP 2 14-oz. Bots. 25c

GRO-PAK YORK STATE Tomatoes LGE. 12c CAN

KNAUSS SLICED MUSHROOMS 2 2-oz. cans 19c 4-oz. can 18c

Week-End MEAT VALUES

MENU

BREAKFAST OF THE MONTH
DRIED FRUIT COMPOTE
STAR BACON AND EGGS
SHIRRED IN CREAM
TOAST JELLY
U. P. A. COFFEE

★ ★ ★ ★ ★

BACON, Star, sliced ..... lb. 39c
BALANCE YOUR DIET AND BUDGET WITH STAR BACON AND EGGS

CORNED BEEF HASH, 2 lb. can 29c
lb. CAN MAKES 3 OR 4 GENEROUS PORTIONS

HAM, Star ..... lb. 27c
THE "HAM WHAT AM" A TABLE FAVORITE IN FASHIONABLE HOMES.

SPARE RIBS ..... lb. 19c
CUT FROM YOUNG TENDER PORKERS

HAM BOLOGNA ..... lb. 27c
A TASTY LUNCHEON MEAT THAT WILL PLEASE YOUR GUESTS.

Fresh FRUITS & VEGETABLES

CALIFORNIA ORANGES 216's 25c doz.

YORK STATE POTATOES 15 lb. pk. 21c

YORK STATE Red or Yellow, U. S. No. 1 ONIONS 7 lbs. 15c

HARD, SOLID HEADS CABBAGE lb. 3c

FLORIDA GRAPEFRUIT 4 for 17c

CALIFORNIA JUICY LEMONS 300's 23c doz.

SWEET POTATOES 6 lbs. 13c

RUTABAGA TURNIPS lb. 3c

FRENCH'S PREPARED MUSTARD 9-oz. JAR 11c

LION BRAND CHEESE SPREADS 2 5-oz. Jars 29c Pineapple, Pimento, Relish

CREAM OF WHEAT, pkg. 22c
Shredded RALSTON, pkg. 13c
Campfire MARSHMALLOWS lb. pkg. 17c
NATURE'S OWN JELLIES, all kinds ... 2 10-oz. jars 19c

FRIEND'S NEW ENGLAND MINCE MEAT ..... 28-oz. jar 27c
DURKEE'S SPICES ..... 3 cans 23c
RED BOW FANCY RICE ..... 2 1-lb. pkgs. 13c
BONELESS AND SKINLESS SARDINES, Imp. ..... ½ size can 21c

N.B.C. GRAHAMS, lb. pkg. 18c
N.B.C. CHOC. POMS, lb. 21c
Ont. OYSTERETTES lb. BAG 16c
Ont. Cracker Meal 12-oz. PKG. 10c

HALF MOON GUERNSEY FARMS MILK & CREAM SOLD AT ALL U. P. A. STORES

BUY FRISBIE'S PIES Fresh Daily at all U. P. A. STORES

Grunenwald's KINGSTON BAKED BREAD - ROLLS PASTRY SOLD AT ALL U. P. A. STORES

2-IN-1 SHOE POLISH 2 cans 17c
BORAXO Can 14c

Hartz Mountain Bird Products pkg. 10c Except Egg Food and Cuttle Bone.

U. P. A. STORES

SPECIAL SUGAR FOR FRUITS, CEREALS AND DESSERTS

Blends perfectly — flavors smoothly

"Sweeten it with Domino"

Freeman Ads. Get Results

HIGHLAND NEWS

Highland, Oct. 13—The Drum Corps is arranging to hold their annual Halloween party for the children of the village

The first wedding anniversary of Mr and Mrs Laverne Davis was observed Sunday Relatives and friends drove over to Kripplebush Saturday evening and gave them a surprise party Those attending were Mrs Davis' parents and brother, Mr. and Mrs. Lorin E Osterhoudt, Charles Osterhoudt, Mrs George Wood, Evelyn and Teddy Wood, Mr. and Mrs Albert Martin, Miss Ruth Martin, Mr and Mrs Byron Bennett, Miss Daisy Perkins, Mr and Mrs Floyd Mackey, Mr and Mrs August Gersch, Miss Evelyn Patterson and Mr. and Mrs C C Scott, of Poughkeepsie The guests remembered the occasion with a gift

Mrs Ethel Bradshaw, matron of Highland Chapter O E S, went to New York Monday to remain until Thursday while attending sessions of the Grand Lodge of the Order of Eastern Star. Mrs Lloyd Plass went down to the city Tuesday to attend the meeting, and returned that evening

Lorin E Osterhoudt is having a vacation from his duties as cashier in the First National Bank

The Wilcox store starts its annual Harvest sale Thursday and continues until Tuesday

The town of Lloyd highway department has just completed the repairs and strengthening of the concrete bridge over the Twaalfskill at the entrance to the Pratt lumber yard During the recent high water so much of the foundation was washed out that it was expected the bridge would drop

A baby clinic is held at the Health Center October 20 and a pre-natal clinic on Friday, October 28

Mr. and Mrs Oliver J Tillson drove over to Springfield Mass, Sunday. This was their former home

During the holiday Wednesday the Boy Scout Troop had the opportunity to work on its log cabin in the mountain near the reservoir The scoutmaster, Philip DiStasi, was in charge of the work

Borden Upright drove over from Hartford, Conn, and spent Saturday night at his home here

Miss Mollie Carey of New York returned Friday after a few days spent with Mr and Mrs Lorin E Osterhoudt Miss Carey was a former resident and is having her vacation at present She has been visiting in Albany before coming here

The official board of the Methodist Church is serving a roast beef supper in the church parlor next Thursday evening. Supper can be had at 5:30 and 6:30 o'clock.

Mr. and Mrs Thomas Cawley of Catskill have been visiting at the home of the former's parents at the river and were guests of Mr and Mrs Elmer Fisher Monday evening

Mrs. Franklin Welker entertained the Monday afternoon bridge club with Mrs Emily Hasbrouck and Mrs Welker playing for Mrs Fred Lewis Vail and Mrs Rose Seaman A foursome of bridge met with Mrs S. D. Farnham

Mrs. Charlotte Gray has returned to the home of her daughter Mrs Gay Bradt after a six-weeks visit with relatives in New Hyde Park, L I, and Eatonville, N J

Mrs A Squiers and Miss Anna Squiers, accompanied by a friend from Sherburne, arrived Monday at the home of the former's daughter, Mrs Clarence Rathgeb Miss Squiers and her friends left Tuesday for New York to attend the Grand Lodge sessions of the Order of Eastern Star.

Imbrie Richards has been in Virginia for a few days

The U D Society will meet Saturday afternoon with Mrs Howard E. Wilcox

Miss Marian Williams was home for the week-end from Floral Park, L. I, to attend the Lumb-Pratt wedding and reception

Mr. and Mrs Charles Wilklow have moved into one of the Rhodes' houses on Wurts street.

The laying of sidewalks along the new highway has begun at the north end of the viaduct and will continue along the Milton road.

Raymond Haight of Round Lake spent Sunday night at the home of his aunt, Miss Eliza Raymond. On his return he was accompanied by his mother, Mrs Dora R. Haight, who has spent the summer here.

Miss Marie Castana, secretary in the high schol, will spend the week-end with her parents in Brooklyn.

Mr. and Mrs. Jesse Alexander returned Saturday from a four-weeks' motor trip to the Pacific coast where they attended the American Legion convention in Los Angeles. They covered 8,000 miles and in some spots encountered snow and in Kansas found the temperature 102 in the shade. They stopped off in Homer on their return with Mr. and Mrs. John Blakely.

The Hudson Valley Pure Food Company has purchased 24,000 tons of grapes for this season in making grape juice. For this amount they have paid out $72,000. For the past three weeks their payroll has amounted to $4,000 weekly. The amount of grapes bought will take another week's work pressing. The fruit season is about over and cannot be said to have been a good one as to quality or prices for the growers. The McIntosh apple prices have been looking up for the past few days, which will mean a great deal to those who have any on hand. William Ambrose and William Coy are finishing the cutting of 50 tons of fine grapes and they have commanded a better price.

The local football eleven won over Arlington High School in the game on Saturday by a score of 14 to 0. This week the game is between the locals and Wappingers Falls at the home grounds.

Manteo, N. C (AP)—R. D. House, dean of Administration at the University of North Carolina, believes the trouble with most nations today is that "living in the fear of the future, they are looking far back into the past"

Kenneth Steltz Struck by Auto

Kenneth Steltz, 8, son of John W. Steltz of 48 Broadway, sustained a broken left leg when struck by an auto driven by Carl L. Mehm of 176 Smith avenue, shortly after 6 o'clock Wednesday evening on Broadway, near Abeel street. The boy was rushed to the Benedictine Hospital by Mr. Mehm where an X-ray showed that the leg was broken between the knee and the ankle.

According to the report filed with the police department the boy ran out from behind a moving car and into the front fender of the Mehm car. The boy was knocked down and the right front wheel ran over the boy's left leg.

Our Growing Population

The following births have been reported to the Board of Health:

Mr. and Mrs George H. Taylor of Rosendale, a daughter, Lynne Elsie, in the Kingston Hospital

Mr. and Mrs Arthur J. Miller of 41 Prospect street, a daughter, Helen Karen, in the Benedictine Hospital.

After the women get deeper into politics there will be fewer cases like this:

Mrs. Wigglesworth—Have you decided how you are going to vote?

Mrs. Guppy—I think I'll wear my new three-piece beige rayon sheer with jacket, over a pink shadow-proof panel slip, with those new black net stockings and that close-fitting little hat you saw me wear Sunday.

3 Die in Explosion

Elgin, Ill., Oct. 13 (AP)—The boiler of a steam locomotive on a Chicago, Milwaukee and St. Paul railroad freight train exploded on the main line three miles northwest of here today, killing the engineer, fireman and a brakeman Two other members of the crew were slightly injured.

New Order for Employers

Rome (by mail) (AP)—A new Fascist law orders employers to furnish employes with gas masks. Thirty per cent of industrial and state employes are to get the masks within a year, the remainder within ten years.

COLDS? Mothers! Whenever anyone in your family has a cold, don't take needless risks . . . ease misery with VICKS VAPORUB

GERMS IN THE WASH BASIN... a Menace to Health!

FEW PEOPLE realize the danger that lurks in wash basins. For greater Home Health Control use Clorox in routine cleansing of wash basins, bathtubs, toilet bowls, tile, linoleum, wood surfaces. Clorox is outstanding among those disinfectants scientists proclaim safest and best suited for household use. Clorox has many important personal and other uses. Simply follow directions on the label

When it's CLOROX-CLEAN ...it's disinfected

AMERICA'S FAVORITE BLEACH AND HOUSEHOLD DISINFECTANT

CLOROX PURE · SAFE · DEPENDABLE BLEACHES · DEODORIZES · DISINFECTS REMOVES NUMEROUS STAINS Ever Starch and Mildew

LEAST EXPENSIVE MOST EFFICIENT

AUTOMATIC HEAT

Stokol Cuts Fuel Bills 10% to 50%

Gives your boiler for you—Constant Uniform Heat

EXCLUSIVE STOKOL FEATURES

Fully Automatic—Thermostatically Controlled, Hydraulic Oil Transmission. NO SHEAR PINS. No need to break a part to save a part Air tight hopper. SAFE, CLEAN, DEPENDABLE.

ESTIMATES CHEERFULLY GIVEN

Carr & O'Reilly

Electrical Contractors

47 ABBEY ST, KINGSTON

Phones 1704 - 2863M

Show Room 791 Broadway

I am interested in automatic heat.

Name .....

Address .....

Announcing

ARMOUR'S MEAL OF THE MONTH SERVICE

MEAL PLANNING NOW MADE EASY

Try These 3 Grand New Meals, Ready-Planned For You

On this page are complete recipes for 3 sparkling new meals . . . breakfast, lunch and dinner. They're the first of a series brought to you every month by Armour's Meal of the Month Service . . . and they're kitchen-proved for new tastiness, new ease of preparation, new economy! Watch for these ready-planned Armour meals regularly. Look for the Meal of the Month Service display at your favorite food store. And be sure to get your free copy of Armour's October Meal Guide. It's filled with different, delicious new meal ideas for your table!

1 BREAKFAST OF THE MONTH

RECIPE

This perfect breakfast calls for the perfect bacon . . . Armour's Star. It's dry-cured, to come to the table crisp and sweet and golden brown. Be sure you get Armour's Star Sliced Bacon...then follow this recipe to a breakfast thrill:

Star Bacon and Cloverbloom Eggs Shirred in Cream:

EGGS: Place 3 tablespoons salted top milk or thin cream in each of the individual casseroles. Preheat in oven. Break 2 Cloverbloom Eggs into each and let cook in 350° F oven until eggs are set. BACON: Place strips of Armour's Star Bacon on broiler rack, 3 inches under heat unit. Broil 2 to 3 minutes to a side until crisp, but not brittle.

ASK FOR ARMOUR'S STAR SLICED BACON

3 DINNER OF THE MONTH

RECIPE

Armour's Star Ham is so mild, so tender, so rich in true ham flavor that it needs no parboiling Follow this work-saving recipe for the grandest ham dinner you ever served Be sure to use *exactly* the ingredients called for . . and remember, the most important ingredient is Armour's Star Ham!

Baked Ham Slice with New Cabbage—Cheese Sauce:

Place a 2-inch thick center slice of Armour's Star Ham in a covered baking dish Spread with ½ cup brown sugar mixed with ¼ teaspoon dry mustard, and add 2 tablespoons vinegar Cover and bake 2 hours at 300° F. Uncover last 15 minutes of baking.

Cut cabbage in thin wedges Place in boiling salted water, and cook, uncovered, for just 7 minutes Drain, and serve with 1 cup white sauce in which ¾ cup grated cheese has been melted.

ASK FOR ARMOUR'S STAR HAM..."The Ham What Am...TENDER"

2 LUNCHEON OF THE MONTH

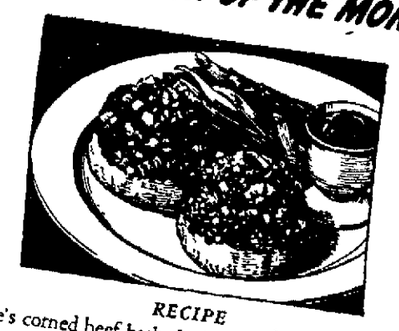

RECIPE

Here's corned beef hash that's really made the home-made way . . . fine brisket corned beef chopped into cubes, mixed with diced Idaho potatoes and the right touch of seasoning. It's a feast for everyone, and it takes just a few minutes to fix:

Corned Beef Hash Peaks:

Cut large sweet onions into ¼-inch thick slices. Spread with butter, salt well, and heap with Armour's Star Corned Beef Hash Bake at 350° F. for 25 minutes, and serve hot with chili sauce. One pound can Armour's Star Corned Beef Hash makes 6 peaks. Slices of tomato may be used in place of onions.

ASK FOR ARMOUR'S STAR CORNED BEEF HASH

For a delicious, ready to eat ham, ask for Armour's Star Jubilee—"The Ham What Am—Tender"

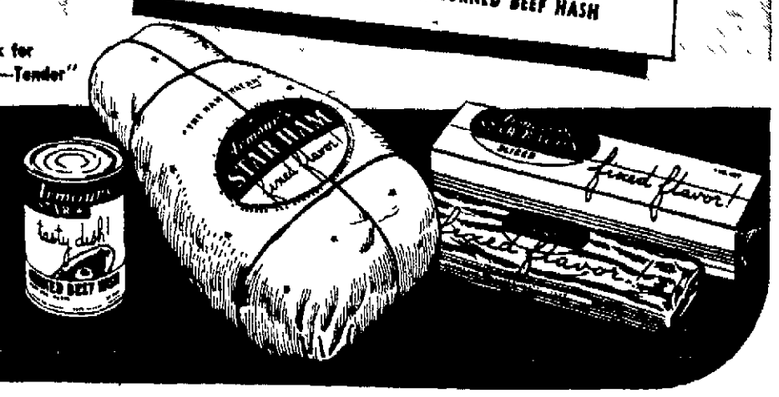

ARMOUR AND COMPANY

ROSE'S 73 FRANKLIN ST. 3 PHONES 1124, 1125, 1126

When you order from "Rose's" by telephone you have more time to do the things you like to do.

JACK FROST GRANULATED SUGAR . 10-lb. cloth sk 49c - 5-lb. bag 25c

SUGAR MARKET MUCH STRONGER — WILL BE HIGHER.

MAXWELL HOUSE COFFEE ..... 1-lb. cans 2 - 49c

JELLO PUDDINGS, Chocolate, Vanilla, Butterscotch 4c

Krasdale Fancy Flour ..... 1-8 sack 59c

Carnation Evap. Milk ..... tall 4 - 25c

FRESH CREAMERY BUTTER 93 SCORE

lb. 33c 3 lbs. 97c

For those who know fine quality Butter.

JUNE MADE LOWVILLE STORE CHEESE lb. 25c

Selected by a Cheese Expert especially for our trade.

New Packed Canned Goods are beginning to arrive. We will run special prices in dozen and case lots each week-end on different packs as they arrive.

Lake Erie N. Y. State Standard Peas . . . No. 2 can 10c; 3 - 25c - doz. 95c

Otter Creek Telephone Peas ..... No. 2 cans 2 - 25c - doz. $1.25

Krasdale Tender Sweet – Our biggest seller . No. 2 cans 2 - 29c dz. $1.50

No. 1 tall cans ..... 10c; 3 - 25c - doz. 95c

Krasdale Tiny Beauty Extra Sifted ..... No. 2 cans 18c - doz. $1.80

BIRDSEYE FROSTED VEGETABLES, BERRIES AND FISH ARE ALL READY CLEANED AND WASTE ELIMINATED.

HEINZ SALE

HEINZ Mushroom, Pea, Asparagus, Celery, Tomato, Chicken Noodle, Chicken Rice, Veg. Vegetarian, Veg. Beef, Turtle, Scotch Broth, Pepp. Pot Onion, Oyster, Corn Chowder, Spinach, Bean . 2 cans 25c - doz. $1.45

Clam Chowder, Consomme, Chicken Gumbo . . . . 2 cans 35c - doz. $1.90

Heinz Ketchup ..... large bottle 19c

Heinz Chili Sauce . . . . bottle 24c

Cucumber Sliced Sweet Pickles, jumbo jars 21c

Good Amsterdam Brooms 39c

Roll Top Whisk Brooms 23c

Jack Frost Cinnamon Sugar . . can 10c

Beech-Nut Baby Foods, glass jars 2-19c

Swansdown Cake Flour lge. pkg. 24c

Soda Crackers ..... 2-lb. box 16c

Graham Crackers ..... 2-lb. box 19c

Tomato Paste ..... can 4½c

Choice Dried Apricots . . . . 2 lbs. 35c

Minute Tapioca ..... pkg. 10c

Hecker's Farina 1 pkg. 10c; 2 pkgs. 11c

H-O Quick Oats ..... 2 pkgs. 19c

Wheaties ..... 2 pkgs. 19c

R. & R. Boned Chicken ..... can 43c

R. & R. Chicken Noodle Dinner, glass jars 25c

Rose's Cloudy Ammonia qt. bottle 10c

Instant Postum ..... large can 39c

Ricena ..... pkg. 15c

ROSE'S Pure Vanilla, Lemon, Almond, Orange Extract . . 2-oz. bot. 19c

Kaple Pancake or Buckwheat ..... 5-lb. sack 24c

S. & W. Mint, Raspberry, Strawberry, Crabapple, Quince Jelly, 8-oz. jars ..... 2 - 29c

Gorton's Fish Flakes ..... 2 cans 25c

Pillsbury Pancake Flour large box 21c

CANNED GOODS

Imported Sardines in pure olive oil ..... ¼ tins 2 - 15c

Krasdale Spinach largest cans 2 - 25c

Calif. Asparagus ..... No. 2 can 21c

Bernice Sauerkraut largest cans 3 - 25c

Dutchess Whole Apricots, Peaches, halves, largest cans ..... 2 - 29c

Dutchess Prune Plums . lgst cans 2 - 25c

Green Gage ..... 2 - 29c

Del Monte Royal Anne Cherries, largest can 25c

Lily of Valley Succotash tall can 3 - 25c

Waldorf Shrimp ..... 2 cans 23c

Beech-Nut Tomato Juice, tall cans ..... 4 - 25c

Dromedary Pimentos ..... 4 cans 25c

Fruits & Vegetables

FLORIDA SEEDLESS GRAPEFRUIT ..... 5c - 7 - 25c

Wrapped Celery Hearts 2 - 15c

No. 1 VIRGINIA SWEET POTATOES, cheaper than white potatoes ..... pk. 19c

Lge. Tokay Grapes 3 lbs. 25c

Sunkist Oranges 2 doz. 45c - 2 doz. 55c Large, doz. 35c

Large Calif. Lemons .... doz. 19c

Red or Yellow Onions .... 8 lbs. 25c

White Boiling Onions . . . 4 lbs. 25c

Large Spanish Slicing Onions, lb. 6c

Iceberg Lettuce ..... 10c; 3 - 25c

Calif. Peas ..... qt. 10c

Large Ripe Tomatoes .... 2 lbs. 25c

Yellow Turnips ..... lb. 3c

New Crop Cranberries . 2 qts. 35c

Fancy Cucumbers ..... 2 - 15c

Green Peppers ..... doz. 15c

Red ..... doz. 20c

Cauliflower 25c

Cabbage ..... lb. 3c

Greenings or Northern Spy Apples ..... 6 lbs. 25c

Baldwins ..... 8 lbs. 25c

Hubbard Squash ..... lb. 4c

Watermelons 25c

Beets, Carrots, White Turnips ..... 3 bchs. 10c

Parsnips ..... 6 lbs. 25c

MEATS

Large Roasting Chickens lb. 29c

Lge. Home Dressed Fowl, lb. 31c

Smoked Beef Tongue . . lb. 25c

Smoked Tenderloin .... lb. 35c

Homemade Sausage . . . lb. 27c

RIB LAMB CHOPS ..... lb. 31c

FRESH PORK SHOULDER lb. 17c

CHUCK ROAST BEEF lb. 25c

HOMEMADE HEADCHEESE lb. 25c

SLICED BACON . . . lb. 27c

FRESH HAM, Whole or Shank Half ..... lb. 25c

LEAN PLATE BEEF ..... lb. 12c

FRESH GRD. HAMBURGER . lb. 21c

SHOULDER PORK CHOPS . . lb. 25c

Fresh Fillet Haddock . . . lb. 15c

Large Select Oysters . . . pt. 39c

CHEESE

Sliced Swiss ..... lb. 39c

Cottage Cheese .... 2 lbs. 15c

Sliced American ..... lb. 29c

FORST PRODUCTS

Formost Sliced Bacon . lb. 39c

Smoked Liver Sausage . lb. 35c

ALLABEN

Allaben, Oct. 12.—The poster contest sponsored by the Ulster-Greene Council, Boy Scouts of America, ended Friday afternoon. The judges, Charles Owens, Mrs. Harold Garrity and M. F. Redmond met Friday and selected the winners from the posters submitted by the Shandaken and Allaben schools. The poster winning first award was entered by Eva Irene Sweet, of Allaben school; second award went to John Harbig, of Shandaken school, and third prize to Joseph Torrentagal, of Allaben schol. Posters which were entered in the contest are on display at Owen's gas station and Garrity & Buley's store in Allaben, Hummell & Ford's garage and Osterhoudt's store in Shandaken. The winning poster will be entered in the Western District "Poster Contest" and the district winner will go to the council contest.

Mr. and Mrs. John Rider of Delhi, Mrs. Hiram F. Whitney of Kingston and Mrs. William Gildersleeve, Jr., of Schenectady, were guests of Mr. and Mrs. Joseph Garrity Monday.

Mrs. C. Sheehan has returned to New York and closed her home here for the winter months.

Mr. and Mrs. Carl Fitchner, formerly of East Worcester, have rented the Rider bungalow in "The Pines Colony."

Mrs. Andrew Hinkley has returned home, having been employed at Lake Mohonk Hotel for the summer.

Marshall Winnee is constructing a garage on his property here.

Those from here enjoying the all on the Hudson River Day line excursion recently were, Mrs. Fred Decker, Mrs. Mae Van Kramer, Mrs. Henry Harlig, Mrs. Herdman, Mrs. Gordon Yerry, Mrs. John Yerry, Miss Marjorie Gulnick, Mrs. Fred Rosa and daughter, Mary; Miss Esther Riseley, Mrs. Joseph Garrity, Mrs. A. Peck, Mrs. Marshall Winnee, Mrs. Bill Lafferty, Mrs. Ned Kelly and Miss Mary B. Owens.

Miss Esther Riseley, Miss Luella Garrity and Mrs. Joseph Garrity visited several friends in Spruceton Friday.

Mrs. Felix Hughes has moved from her summer home in upper Broadstreet Hollow to her home in Allaben.

Grant Finch of Highmount called on Mr. and Mrs. Bill Lafferty Sunday.

Mr. and Mrs. Joseph Knight have moved to Spruceton, where they are employed on the C. C. Dunham farm.

Mrs. Gordon Yerry and Mrs. W. D. Coons of Fox Hollow spent Tuesday in Kingston.

Mr. and Mrs. Sherman Knight and family spent the week-end with Mr. and Mrs. J. Knight at Spruceton.

Mr. and Mrs. Charley Peck and Mr. and Mrs. Earl Crandall have moved back to the Peck homestead here.

Virgil Winne of Big Indian spent Sunday with Marshall Winne.

Miss Esther Riseley called on Miss Phoebe Van Leuven at Phoenicia Tuesday. Phoebe was severely burned and has been confined to her home for several days. Her friends here wish for a speedy recovery.

Mr. and Mrs. Joseph Garrity and daughter, Luella, were dinner guests of Mr. and Mrs. Harold Garrity Sunday.

The Home Mission Class recently donated and installed a lighted cross in the M. E. Church.

Mr. and Mrs. Willis Dunn have sold their home on the Broad Street Hollow road.

Mr. and Mrs. Robert Webster are spending some time with Mrs. Flora Van Keuren and Mrs. C. Dixon at Arena.

Mr. and Mrs. Edward G. West, Mr. and Mrs. A. Herrman, Mr. and Mrs. Harold Garrity and Mr. and Mrs. Henry Harbig enjoyed a card party and dance at Fred Russell's home in Mt. Tremper Thursday evening. It was held under the auspices of the Knights of Pythias Lodge. Music was furnished by the Catskill Mountain Ramblers.

Miss Luella Garrity has opened an antique show in her home here.

Mrs. Margaret Trickor, proprietress of Hotel Margaret, is spending some time in New York.

Miss Francine Hoffman of Fox Hollow has employment in New York.

Mrs. Fred Rosa and daughter, Mary, spent Saturday evening with Mrs. Joseph Garrity.

Jay Hand gave a large clambake at his home in Broad Street Hollow Sunday.

Miss Arthur Peck has formed a sewing circle for the young girls of the Broad Street Hollow school.

Mr. and Mrs. Bernice Osborne and son, Charles, visited Margaretville Sunday.

Bill Riseley of Cresskill, N. J., called on friends here Friday.

Mrs. George Gulnick, Sr., is ill.

Mrs. Matt Law of Chichester spent Sunday on their estate in Fox Hollow.

The plight of the railroads is due to the inadequacy of their regulated incomes rather than to heavy interest payments, high wages, or the costs of materials and supplies, according to a recent analysis of this subject by the Cleveland Trust Company Business Bulletin.

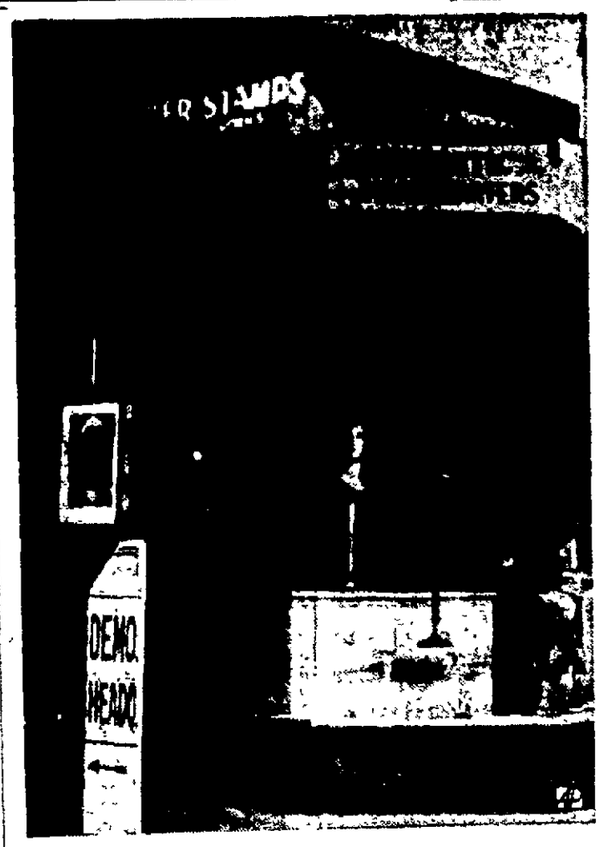

'THE LAUGH IS ON YOU,' Republicans in Yakima, Wash., are telling their Democratic friends, pointing to above two signs whose coincidental nearness has an amusing angle in view of the political arguments about "rubber stamp" congresses and the "anti-rubber stamp" campaigns of various candidates. The stamp-maker's sign had been hanging there for some time.

METTACAHONTS

Mettacahonts, Oct. 12.—Mrs. Lizzie Bell is visiting her sister in Ellenville.

Mr. and Mrs. Jesse Osterhoudt, daughter, Olive, and Mr. and Mrs. Harry Osterhoudt entertained Sunday Mr. and Mrs. Truman Dunn and Mr. and Mrs. Virgil Wood and daughter, Norma Jean, of Pataukunk, Mr. and Mrs. Charles Bell and son, Clifford, of Kerhonkson. Mrs. Jennie Osterhoudt of Kripplebush, Mr. and Mrs. Edsel Osterhoudt and daughter, Doris, and Mrs. Ella Wood and son, Arthur.

Mrs. Oliver Baker, Mr. and Mrs. Tracy Baker and son, Lowell, spent Sunday with Mrs. Josephine Gorsline and family of Pataukunk.

Mrs. Eli Rider and Mrs. Kenneth Rider and sons Donald, called on Mr. and Mrs. Jesse Osterhoudt and family Sunday afternoon.

Mrs. Birdella Depuy called on Mrs. R. J. Osterhoudt Friday afternoon.

Jess Osterhoudt purchased a cow of Joseph Moskowitz.

The following children are on the honor roll at the Mettacahonts school: Marion Stone, 90 per cent; Wallace Mikalonis, 86 per cent; Henry Ranch, 83 per cent, William Treadway, 83 per cent; Grace Bender, 83 per cent; Shirley Miller, 83 per cent; Anna Weinstein, 82 per cent; Hazel Miller, 82 per cent; Lillian Stone, 81 per cent; Annette Sunshine, 81 per cent. The perfect attendance average is 97 per cent.

Kenneth Baker attended the Danbury Fair last week.

Commission Lists New Bus Rulings

Albany, October 13.—The Public Service Commission has amended its rules and regulations respecting the number of standing passengers to be allowed in omnibuses, school buses and vehicles carrying passengers for hire in New York state outside of New York city. The amended regulations were adopted by a three to two vote of the commission, the minority holding the rules should be more rigid.

Under the revised regulations standing passengers shall not be allowed in excess of 50 per cent of the manufacturer's rated seating capacity in urban territory and 35 per cent in rural territory in omnibuses carrying passengers for hire and having a carrying capacity of more than seven persons. This rule is also applicable to omnibus lines and omnibus corporations operating under certificates of public convenience and necessity granted by the commission.

No omnibus shall be operated with passengers in the entrance door step well, or so standing as to obstruct the clear vision to the front and sides of the driver, according to the amended rules which further require each omnibus to have plainly labeled on the outside, near the entrance door, both the seating and standing capacity of such omnibus.

In buses used exclusively for the transportation of school children standees shall not be permitted in excess of 30 per cent of the seating capacity of each omnibus, such seating capacity being based upon a width of 13 inches per seat for each school child passenger, according to the revised rules. It is also provided that step wells must be kept free of standing passengers while the bus is in motion and that not more than two passengers in addition to the driver shall be allowed to occupy the front seat of any vehicle.

The rules applicable to omnibuses carrying passengers for hire and having a seating capacity of less than eight adult persons was amended to provide that not more than two passengers in addition to the driver shall be allowed to occupy the front seat of any vehicle and that the rear seats shall carry only the manufacturer's rated seating capacity for such seats.

All of the amended rules become effective November 1, 1938, except a revised regulation providing that seven passenger sedans, when used exclusively for the transportation of school children, shall not be permitted to carry more than eight passengers in addition to the driver, and five passenger sedans used only to transport school children will not be permitted to carry more than five passengers in addition to the driver. This amended rule relating to seven and five passenger sedans used exclusively in the transportation of school children becomes effective July 1, 1939.

A pessimist is one who, of two evils, chooses both!

How To Hold Loose FALSE TEETH More Firmly in Place

Do your false teeth annoy and embarrass by slipping, dropping or wabbling when you eat, laugh or talk? Just sprinkle a little FASTEETH on your plates. This alkaline (non-acid) powder holds loose false teeth firmer and more comfortably. No gummy, gooey, pasty taste or feeling. Does not sour. Checks plate odor (denture breath). Get FASTEETH today at any drug store.

When mouth tissues change, see your dentist.

To Stop Constipation Get at Its Cause!

If constipation's got you down so you feel heavy, tired and dopey—it's time you did something about it. And something more than taking a physic! You should get at the *cause* of the trouble.

If you eat only the things most people do, the chances are that a very simple fact causes your constipation—*you don't get enough "bulk."* And "bulk" doesn't mean heavy food. It means a *kind* of food that isn't consumed in the body, but leaves a soft "bulky" mass in the intestines and helps a bowel movement.

If this is your trouble, eat crisp crunchy Kellogg's All-Bran for breakfast every day and drink plenty of water. All-Bran contains both "bulk" and the intestinal tonic, vitamin B_1. And it's not a drug, not a medicine!

Made by Kellogg's in Battle Creek. Sold by every grocer.

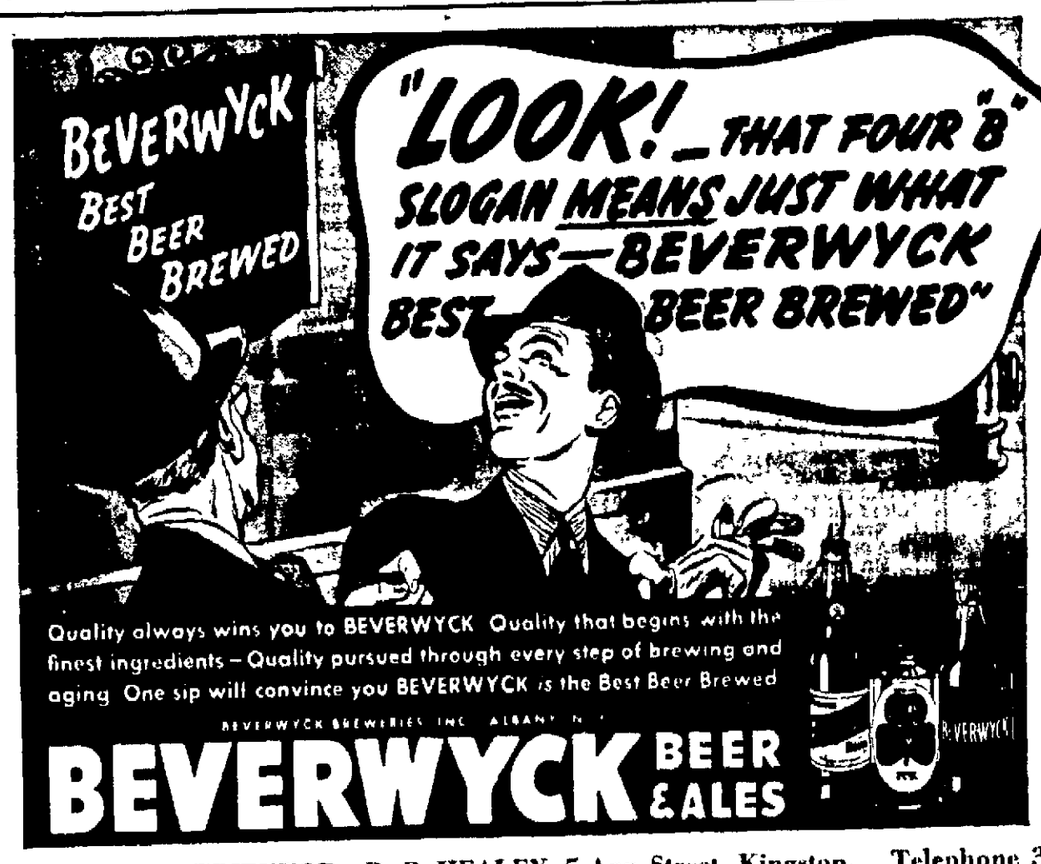

DISTRIBUTOR: D. B. HEALEY, 5 Ann Street, Kingston. Telephone 343.

YOU GET MORE FOR YOUR MONEY AT NEWBERRY'S FOOD DEPARTMENT!

319 WALL ST., - - KINGSTON, N. Y.

DEL MONTE **PEACHES** 2 lgst. cans 25c
WHEATENA lge. pkg. 19c
SANKA or Kaffee Hag lb. 32c
RINSO large pkg. 18c
CAMPBELL'S **TOMATO JUICE** 4 14-oz. cans 23c

MANY MORE SMASHING VALUES!

BLUE TIP MATCHES . . 3 pkgs. 11c
SCOT TISSUE . . . . 3 rolls 20c
IVORY SOAP . . . . large cake 9c
CONFECTIONER'S SUGAR, XXXX 3 1-lb. pkgs. 19c
PEANUT BUTTER . . . 2lb. jar 27c
DAVIS BAKING POWDER . 12oz. can 13c
SPRY OR CRISCO . . . 1-lb. can 18c
RUFFF'S SPAG. . 3 lge. cans 25c
GELATINE DESSERTS . . 4 pkgs. 17c
FANCY Spinach . 2 lgst cans 29c
LAUNDRY SOAP . . . . 10-oz. bar 3c
DILL PICKLES . Qts. 15c
KELLOGG'S Corn Flakes . 2 pkgs. 13c
CAMPBELL'S BEANS . . . . 3 cans 20c
CAMPBELL'S TOMATO SOUP . . . . . 3 cans 20c
REX DOG FOOD . . . 2 cans 9c
ARGO GLOSS STARCH . . . . . pkg. 9c
HAWAIIAN Pineapple 2 lgst cans 35c
ALL FLAVORS JELL-O . . . . . 2 pkgs. 9c
SANTA CLARA PRUNES . . 2-lb. pkg. 13c
MUELLER'S MACARONI . 2 pkgs. 17c
MOTHER'S OATS . . . . lge. pkg. 17c
CHIPSO . 2 lge. pkgs. 39c
HEINZ KETCHUP . . lge. bot. 18c

Save Every Day at Newberry's Food Department!

PRESENTING - 3 New Silver Streaks for 1939

PAY LESS FOR A PONTIAC THIS YEAR — AND GET MORE!

AMERICA'S FINEST LOW-PRICED CAR

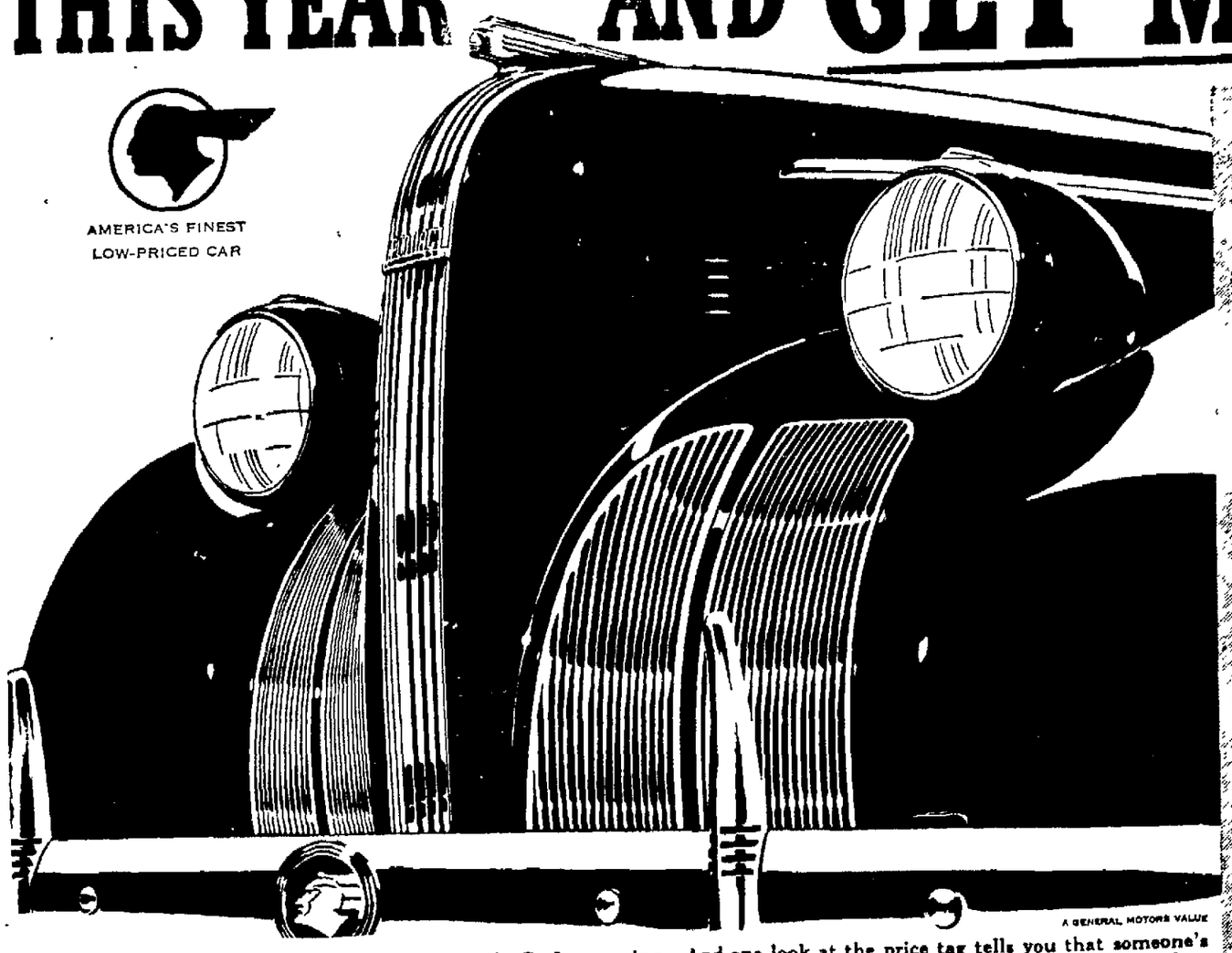

AMERICA, WE GIVE YOU: The Quality Six . . . the De Luxe Six . . . and the De Luxe Eight! Three stunning new Silver Streak beauties that will win your heart as it's never been won before. One glance and you'll know that they're styled with an eye for tomorrow. One ride and you'll never be satisfied with less than Pontiac's amazing new Duflex springing. And one look at the price tag tells you that someone's at last succeeded in building a *quality* car priced so close to the lowest you'll never miss the dollar-difference! Get the whole wonderful story from your Pontiac dealer today!

YOU'LL BE PROUD TO OWN A PONTIAC

PONTIAC BROADWAY GARAGE, Inc.

E. G. BOESSNECK, JR., Pres.

708 BROADWAY, Phone 699 KINGSTON, N. Y.

Shakespeare might have added that hell hath no fury like a woman bawled out by a speed cop!

TODAY'S SUGGESTION FOR PREVENTING FIRES

Hot Ashes + Wood Barrels – Fire

A FIRE in your cellar from this combination is dangerous because flames quickly spread up through hollow walls. Use metal containers! Keep stoves and furnaces in good repair and be careful not to over-heat them.

FIRE PREVENTION WEEK
October 9 - 15

Inspect Every House in
KINGSTON

Published by
Veteran Volunteer Firemen's Association of Kingston, N. Y., Inc.

OPTOMETRY

Annoying, often painful, headache causing glare can be eliminated with our new scientific lenses properly fitted.

S. STERN
ESTABLISHED 1890
42 B'WAY-PHONE KINGSTON 127-W

Range Oil
—AND—
Kerosene
PROMPT DELIVERY
SAM STONE
Phone 733. 58 Ferry St.

Speaker to Tell Of War in China

At the vesper service on Sunday evening, October 16, at the Lutheran Church of the Redeemer, the Rev. Ralph Sell will present a verbal picture of the situation as it is in China today. The speaker until a few months ago lived in the war stricken area near the city of Nanking. He is now home on furlough and has some interesting experiences to relate concerning his contact with the suffering Chinese and with the Japanese invaders.

The Rev. Mr. Sell is a Lutheran missionary who has been stationed in China for the past seven years. He was graduated from Muhlenberg College in 1928 and from Mt. Airy Seminary in 1931. He will have a year's leave of absence, during which he expects to take advanced courses in theology at Hartford Seminary.

Those who are disturbed by the turn of events in the Far East should not fail to attend this service. The time will be 7:45 o'clock.

NEW PALTZ

New Paltz, Oct. 12—Mr. and Mrs. John J. Demski and family were given a farewell party by Mrs. Stella Prusack of Kingston on the eve of their departure for California on Saturday.

Mrs. A. A. Poucher is visiting her daughter, Mrs. Henry Miner, in Poughkeepsie.

Mr. and Mrs. Leslie McCormick and family entertained relatives from Pine Plains and Dobbs Ferry Saturday evening.

Thomas P. Waye, formerly of New Paltz, has been appointed deputy district governor of New York state organization of the Lions International Club.

Mrs. George Dammler is ill at her home on Tricor avenue.

Mr. and Mrs. Walter Smith, Albert Smith and Virginia Baker called on Mrs. Cora Smith in Newburgh on Sunday afternoon.

More than 60 people attended boosters' night meeting at Huguenot Grange Saturday night. The program began with two piano solos by Miss Gertrude Simpson. A short sketch of the National Grange and its founder, Oliver Hudson Kelley, and the story of the organization of New Paltz Huguenot Grange was given by the lecturer. Harry Zimmerman sang two solos, "Little Drummer Boy" and "When Mother Nature Sings Her Lullaby." Alexander V. Dayton and Irving C. Barnes also spoke. A game was enjoyed and two numbers by a ladies' trio, Mrs. Jesse Johnston, Mrs. Fred Dressel and Mrs. Marjorie Schoonmaker. Refreshments were served and a social time enjoyed.

The Committee for the Southern District Boy Scout campaign from New Paltz is Herman Glanz, chairman; Ralph Andradez, Lewis Vande Mark, Dewitt C. Seward, Charles Parker, George Zimmerman, Irving Millham, the Rev. Gerret J. Wullschleger, Roland G. Will, Stanley Hasbrouck, Peter H. Harp, Alexander V. Dayton, Leonard Newkirk, Marion Sheeley, Jay Zimmerman, Gordon Pine, Charles Turner, Edward C. Elmore and George Ackert.

Mr. and Mrs. Howard DeGraff were Sunday afternoon guests of Mrs. Louisa DeGraff at Plutarch.

Mrs. Mabel A. Schneider is recovering from her recent illness.

Mrs. Rodrian entertained guests from New York over the week-end.

Mrs. Gertrude LeFevre is visiting her daughter, Mrs. Marvin Van Wagenen and family in Minneapolis.

Mr. and Mrs. George Burleigh entertained guests from New York city Sunday.

The 4-H Homemaking Club began its years activities by meeting at the home of Evelyn Nielson at Forest Glen near New Paltz last Thursday. Mrs. Althea Andrews of the state was their guest and helped lay out the program of work. Officers were elected as follows to serve for the year: President, Geraldine McCord; vice-president, Evelyn Nielson; secretary, Carolyn Dressel; treasurer, Elaine Nielson, reporter, Laural DuBois. Mrs. Louis LeFevre and Miss Dorothy McCord are in charge of the club. Members on roll at present are, Geraldine, Pearl and Wilma McCord, Ardith Conklin, Carolyn Dressel, Marjorie Conklin, Elaine and Evelyn Nielson, Laurel DuBois, Anne Louise LeFevre and Myrtle Nielson. Susan Kurtz is mascot.

The library at the VandenBerg school of practice is being supervised by Miss Margaret Bier in the absence of Miss Edna Taylor who is on a sabbatical leave of absence.

Safety and a Hearse

Dallas, Oct. 12 (AP)—City Traffic Engineer Charles Beckenbach ordered a picture taken of a new safety island in downtown Dallas. Beckenbach winced when he saw the finished picture—the city's latest safeguard for pedestrians stood in bold relief against a hearse.

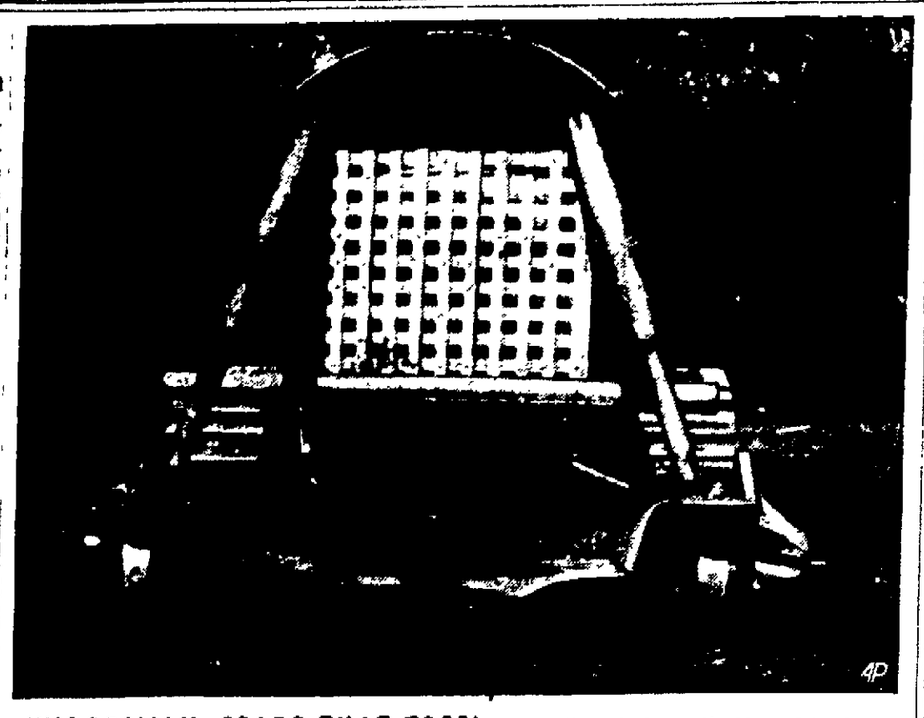

'WOODSMAN, SPARE THAT TREE' would fall on deaf ears if addressed to above mechanical tree cutter developed by Kirk Knight, a farmer in Bartlett, Tex. Its giant steel nippers, working scissors-like, will cut two trees a minute—or 1,500 in a 10-hour day—says Inventor Knight. The snippers cut trees six inches from the ground. (A. P.-Universal Newsreel Photo.)

A STUMP REMAINS after Kirk Knight's mechanical tree-cutter comes along, snipping off 10 to 12-inch trees with scissors-like blades worked by a 45 horse power tractor. Knight is a Bartlett, Tex., farmer. (A. P.-Universal Newsreel Photo.)

Soldier Exams For West Point

Preliminary examinations for National Guardsmen desiring to enter West Point will be held on November 4 and 5, at various points throughout the state to be announced later.

The preliminary exams will be similar in scope to the regular examinations for entrance to the military academy, consisting of algebra, plane geometry, English grammar, composition and literature and ancient and U. S. history.

Enlisted men desiring to take the exams must make application through their company and regimental commanders. National Guardsmen who are members of the 156 Field Artillery of Kingston, are eligible.

Licenses Revoked And Suspended

The names of seven automobile drivers in this vicinity were included in the list of revocations and suspensions issued by Commissioner Charles A. Harnett of the motor vehicle department, for the two weeks ended October 1.

Revocations

Driving while intoxicated: John B. Padien, Saugerties; Arthur Wood, Ellenville.

Leaving scene of accident without reporting: Julius Szalay, Jr., of Woodstock.

Suspensions

Reckless driving: Carl Paltridge, Modena.

Involved in an automobile accident: Elmer M. Kelly, 402 Hasbrouck avenue, Kingston.

Switched plates: Orville Palen, Millers Lane, Kingston.

Cancellation of insurance policy: Alexander C. Ostrander, 180 Abeel street, Kingston.

The number of revocations and suspensions was 566. Of these cases, 170 will require proof of financial responsibility before applications for new licenses will be considered. In New York city and vicinity there were 50 revocations and 188 suspensions and in the other parts of the state 148 revocations and 180 suspensions.

Seeks Trade Agreement

Berlin, Oct. 12 (AP)—America's abundant supply of raw materials is leading Germany to seek a trade agreement, possibly involving barter, with the United States. Walther Funk, German economics minister, said in Ankara, Turkey, last night that he would start trade negotiations with America upon his return to Berlin.

1492 COLUMBUS DISCOVERED A SUPERIOR LAND—AMERICA

1938 HOUSEWIVES DISCOVERED A BETTER BREAD—SCHWENK'S

SCHWENK'S BREAD

ORDER A LOAF FROM YOUR GROCER

"What Kingston Makes—Makes Kingston"

When you say *"QUALITY"* *you put your finger on it!*

NATIONAL'S EAGLE

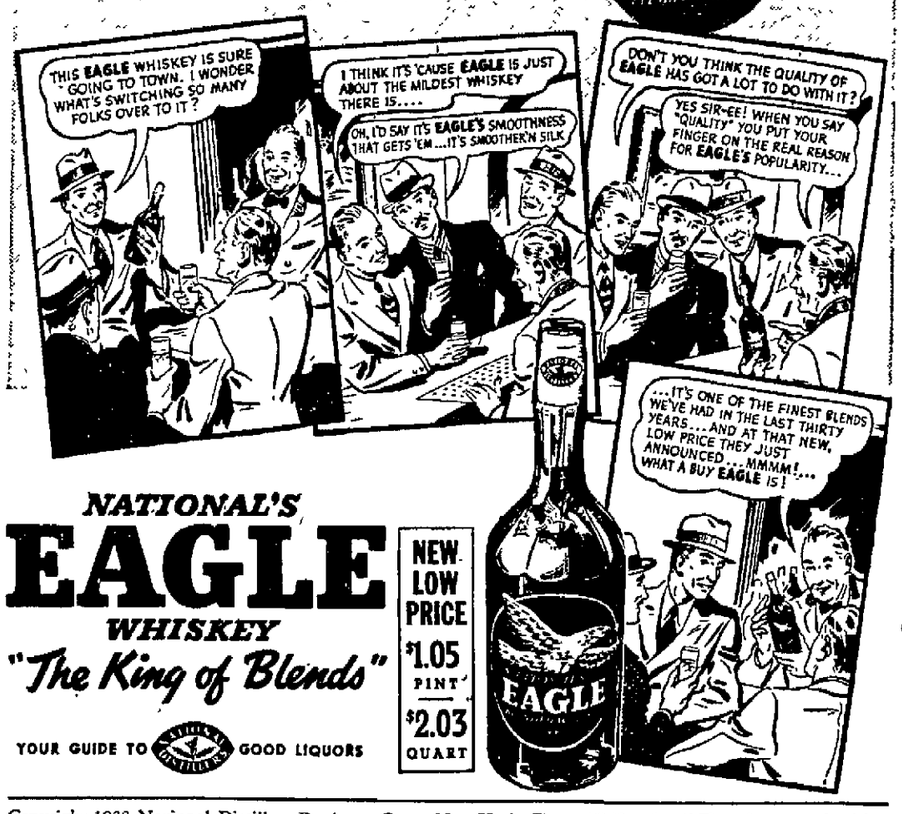

NATIONAL'S
EAGLE
WHISKEY
"The King of Blends"

YOUR GUIDE TO GOOD LIQUORS

NEW LOW PRICE $1.05 PINT $2.03 QUART

Copyright 1938 National Distillers Products Corp., New York City—90 Proof—60% grain neutral spirits.

To those who want to **SAVE MONEY ON HEATING**

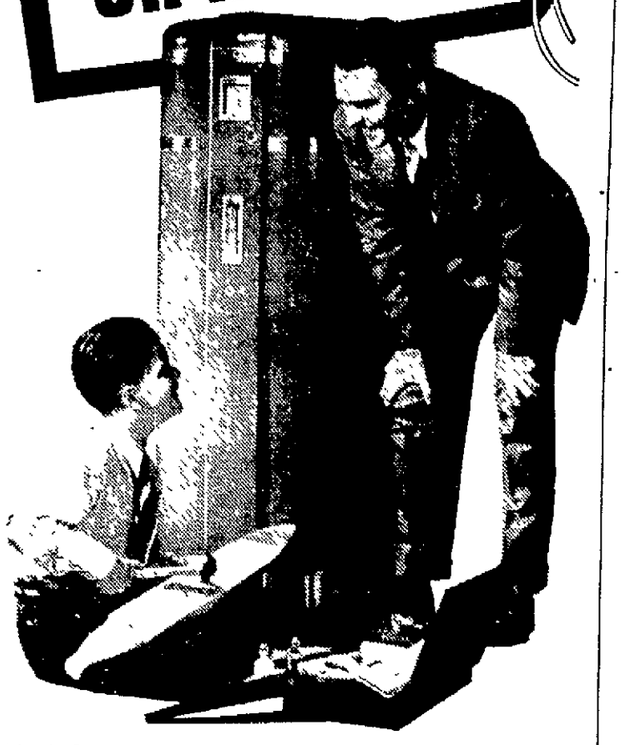

Don't fail to investigate the amazing new G-E Oil Furnace. It brings you new heating luxury. It offers you remarkable savings on fuel bills. Owners report savings of 25 to 50%!

Why? It burns oil in a new and better way. Every drop is vaporized—broken into millions of tiny bubbles by colliding streams of air.

The result? Complete combustion! Every particle of the oil is burned—and burned without roar or soot or odor.

You get *more heat from less oil.* A better return for your heating dollars! But—best of all!—you get *complete relief from heating worries.*

See this new G-E Oil Furnace at the first opportunity. It's the finest oil burning equipment that money can buy—and the cheapest to own! Come in today, or write for free literature.

ARTHUR J. HARDER, Inc.
Ulster and Sullivan Counties Distributor
53-55 NORTH FRONT ST., PHONE 2141, KINGSTON, N. Y.

GENERAL ELECTRIC
Automatic Oil Heat

More smokers everywhere are turning to Chesterfield's refreshing mildness and better taste.

It takes good things to make a good product. That's why we use the best ingredients a cigarette can have—*mild ripe tobaccos and pure cigarette paper*—to make Chesterfield the cigarette that smokers say is *milder and better-tasting.*

LIGGETT & MYERS TOBACCO CO.

MORE PLEASURE for millions

PAUL WHITEMAN
Every Wednesday Evening
GEORGE BURNS GRACIE ALLEN
Every Friday Evening
All C. B. S. Stations

EDDIE DOOLEY
Football Highlights
Every Thursday and Saturday
52 Leading N. B. C. Stations

Copyright 1938, Liggett & Myers Tobacco Co.

Newburgh Union Claims Jurisdiction In Five Counties

The possibility that Newburgh common laborers may have employment preference over Middletown residents on the construction of the proposed new high school in Middletown was indicated Wednesday in a statement by a Newburgh laborers' union official at the Goshen Central School project to the effect his local has jurisdiction in all of Orange, and four other counties.

There has been no change in the Goshen situation, where common laborers have until Friday to join the Newburgh Local Seventeen, International Hodcarriers, Building & Common Laborers' Union. Although union officials have not disclosed what action they would propose if their demands were not met, a strike seemed a possibility.

Andrew Russell, co-delegate of the Newburgh Local, told reporters at Goshen yesterday his unit had jurisdiction in Orange, Sullivan, Ulster, Greene and Delaware counties, and that Middletown had no laborers' union. It was Mr. Russell's local which had assumed jurisdiction over the laborers' bracket on the Goshen project. Middletown carpenters also appeared to have lost their jurisdiction there, on the strength of signed statements indicating the Goshen Carpenters' Local had transferred its affiliation to the Newburgh Building Trades Council.

Seeks Some Wild Life

Alabama, N. Y., Oct. 13 (AP)—One of Martin A Schmitt's gold pheasants, seeking a taste of wild life, disappeared in nearby woods last May. Today the bird returned and created a rumpus until Schmitt let it into the coop. P. S. The pheasant hunting season opens Monday.

C. E. Union Holds Annual Meeting in Rosendale, Oct. 22

The Ulster County Christian Endeavor Union will hold its annual convention and election of officers on Saturday, October 22, in the Reformed Church in Rosendale. The convention opens at 2 o'clock that afternoon.

The Rev. William R. Peckham, pastor of the Clinton Avenue M. E. Church, will be the speaker at the evening session. He is well known to the young people of the county, particularly to those in the Woodstock area, where he served as pastor of the Woodstock, Shady, Willow and Wittenberg Methodist churches some years ago.

It is expected that every Christian Endeavor Society in the county will be represented at the convention.

Says U. S. Unprepared

Washington, Oct. 13 (AP)—Bernard M. Baruch, who mobilized American industries in the World War, asserted today the United States was "unprepared" even for a defensive war. He was an overnight guest at the White House. Upon leaving he told reporters: "We have a good navy as a first line of defense, but while we have an army of 400,000 regulars and National Guard we lack sufficient arms and resources to put these men in the field in a first class way."

Planning Withdrawal

Paris, Oct 13 (AP)—Political circles heard today France was planning to withdraw her ambassador to government Spain in what opponents of Premier Daladier's foreign policy said would be a "backhanded recognition" of the Spanish insurgent regime. The reports were such a step would be to further friendlier understandings with Germany and Italy.

Troopers Probe Milton Burglaries

Three Brooklyn men, who have been engaged in picking apples in the vicinity of Milton, were sentenced to 30 days each in the Ulster county jail today by Justice P. A. Lyon, on charges of public intoxication. Meanwhile Troopers Metzger and Reynolds of the B. C. I, who arrested the men on the intoxication charge, are investigating their possible connection with the breaking in of two places in Milton last night. The men are Patrick Ryan, Patrick Frain and John Donohue.

The places entered are the bar and grill of Anthony Fanizzi, where a pane of glass was broken and the rear door unlocked and the grocery of W. F Spatts, where entry apparently was had by use of a key.

Three quarts of liquor were stolen from the Fanizzi place and the cash register was taken from the grocery, broken open and left in the highway, after some change it contained had been taken.

Temple Emanuel Lists Services

Services will be held at Temple Emanuel on Friday evening at 7:45. Rabbi Bloom will preach on "Me, Myself and I," a study of the ego.

Hebrew and Religous School will take place on Sunday at 9 a. m. Children who have not as yet registered are requested to do so then.

On Sunday evening at 7 30 o'clock concluding services for the "Feast of Tabernacles" will be held. Rabbi Bloom will preach on the "Solemn Assembly."

On Wednesday evening the adult class in religion and the expanding personality will be held.

The Talmidim will meet on Thursday at 8 p. m.

Eligible List For Police Job Asked by Board

The Board of Police Commissioners has sent in a communication to the Municipal Civil Service Commission asking that board to submit an eligible list from which an appointment of a patrolman may be made to the police department.

The police board requests that list be submitted on or before the first of the year.

It is understood that one of the members of the police department is retiring the first of year owing to ill health, which will leave a vacancy in the police force.

The civil service board is expected to hold a meeting later to arrange for holding an examination to make up an eligible list.

Monopoly Group Meets

Washington, Oct. 13 (AP)—Senator O Mahoney (D, Wyo) called the monopoly investigating committee into session this afternoon for a preliminary study of anti-trust information gathered by six government agencies. He said he expected the committee to agree tentatively on a date for open hearings, probably about mid-November.

THAT BILL'N AND COO'N used to describe some love-making seems to apply here. This is Fireman William F. Engle, jr., and his pet 'coon, Mickey, mascot of the Friendship Hose company, volunteer fire department, at Sunbury, Pa.

Plans Advanced For City Drive

The Kingston district Boy Scout finance campaign organization is rapidly advancing, it was announced today.

Sam D. Scudder, Jr., manager of Division No. 2, announced his teams completed as follows: One team representing the Kiwanis Club with William Mellert as captain and the following workers R Nelson and M Mizel, one team representing the Lions Club with Charles Haynes as captain and the following workers M Reina, Dr R J Kaplun and Robert Iseman, one team representing the Rotary Club with Gus Modjeska as captain and the following workers A. T Young, A L Colligan, Robert Rodie, Stanley Matthews and Alfred Schmid, one team representing the Chain Store Managers with Herbert Foster as captain, and the following workers Edwin Davies, William Wulp, B S Chatham, Mr Ramsay. The fifth team will be completed today.

Division No 4, the Mothers' Division, in charge of Mrs A D Render, announced three of their teams completed and two more to be finished before Friday night. The teams complete are Mrs W F Hill captain with Mrs Gordon Craig, Mrs. William Frey, Mrs George Compton and Mrs. Charlotte Herbert. Mrs Harry Johnson, captain, with Mrs Max Taylor, Mrs Louis Kegler captain, with Mrs M Mizel, William Wulp, Mrs Harry Sweeney, Mrs Silas Soper, Mrs L R Spencer, Mrs. Fred Dittus, Mrs John Steketee, Mrs. Silas Beatty and Mrs Howard St John. Mrs Gaspard St. Leger, captain with Mrs John Form, Mrs B Bishop, Mrs Harold Sharot, Mrs Harry Richter and Mrs Harry Simmons.

S J Messinger, manager of Division No 3, has two teams completed as follows: Charles Keise, captain, with Frank Blumendorf, Henry Eighmey, Charles Rhymer and Andrew Dyess. George Kenny captain of the teachers' team, with T L Colyer, Raymond Rignall and DeWitt Weiss. The other teams will be completed before the opening rally Friday night of this week when all workers will gather at the Y M C A gym at 6 29 for supper. Full instructions will be given at this time.

To Give Supper

The Reformed Church of the Comforter will hold its annual fair and supper October 19. The following booths will be displayed: fancy ice cream and home made candy, domestic and a novelty booth for the children. The supper will be a turkey cafeteria and will start at 5 30 o'clock.

The Original Mammoth Self-Service Food Centers of the Empire State

EMPIRE SELF-SERVICE FOOD MARKETS

OPEN FRIDAY NIGHT Till 9 P. M. | 682 BROADWAY Kingston, N. Y., Tel. 2163 | OPEN SATURDAY NIGHT Till 10 P. M

FANCY NORTHWESTERN TURKEYS 25c Pound — 6 TO 10 POUNDS EACH

FRESH HAMS 19½c lb. — Whole or Shank Half

OUR BEST SLICED BACON 29c lb

SIRLOIN STEAK 29c lb

SHORT CUT SMOKED TONGUES 19c lb

NECK SPARE RIBS 3 lbs. 25c

Port-of-Albany SMOKED CALA HAMS 21c lb

ROUND, Eye, Rump, Bottom, ROAST 29c lb.

LOBSTER TAILS . . . . 19c lb

STEWING OYSTERS pt. 24c

Skinned Fillets lb. 15c
Haddock lb. 7½c
Clams, Little Neck, 100 for 69c
Shrimp . . . . lb. 19c
Large Oysters pt. 33c

GRAPEFRUIT — Large Juicy Floridas — 9 GOOD SIZE FOR 25c

Cranberries 2 lbs. 25c
Sunkist Oranges 2 doz. 39c
Seedless Grapes 4 lbs. 23c
Tokay Grapes 4 lbs 23c
Sweet Potatoes 10 lbs. 19c
Celery Hearts bunch 5c
Hubbard Squash 8 lbs. 10c
Danish Cabbage 8 lbs. 10c
Spanish Onions 6 lbs. 25c

Servmore Catsup large 9c
2-In-1 Shoe Polish 3 cans 25c
Waldorf Tissue roll 4c
Scot Towels roll 9c
Scot Towel Holders each 18c
Pillsbury Farina pkg. 10c
Rinso Flakes small 8c
Lifebuoy Soap bar 5½c
Lux Toilet Soap bar 5½c
Wilson's Ham can 12c
Dog Biscuit N B C large 29c
La Choy Soy Sauce 10c
La Choy Chow Mein Combination 23c
Mott's Jellies 3 lb. jar 23c
Mott's Jellies 12 oz. jar 10c
Writing Tablets each 8c
Van Curler Vanilla 25c
Chili Sauce Blue Label 9c

CARLOAD SALE — New 1938 Pack Right From the Orchards

PEACHES Largest No. 2½ Can 11½c

Halves or Sliced. These peaches come from the finest orchards in California and are not to be confused because of our low price with sub-standard quality. We highly recommend them for your table. Buy a case today.

JUST RECEIVED! 40,000 POUNDS OF LAND O'LAKES CHEESE

We believe this to be the largest single order of cheese ever sent to this territory. At these special low prices we expect to sell every bit of it this week. Land o Lakes Cheese is guaranteed to please you and you will save up to 25%.

White or Yellow American 2 lb loaf 45c
Swiss or Pimento 2 lb. loaf 49c
American or Pimento ½ lb pkg 12½c
Old Berkshire Or Swiss ½ lb. pkg. 16c
Old Berkshire 5 oz glass 17c
Creamy Roquefort 5 oz glass 19c

Pimento, Olive Pimiento, Relish, Swiss Pineapple Limburger, 5 oz. glass 15c

SCOT Toilet Tissue 6½c
LARD Pure Refined Lb. 9½c
KRAUT Van Curler No. 2½ Can 9c
CEREAL Puffs Asst. Pkg. 5c
COCOA Our Mother's 2 lb. can 15c
PEANUT Butter Tip Top 2 lb. Jar 23c
FLOUR Gold Medal Pancake or Buckwheat 5 lbs. 21c
CLAPPS Strained Baby Foods 3 cans 22c
SODA CRACKERS Salted or Unsalted 2-lb. Box 15c
FLUFF Marshmallow lb. 18c

MILK LAND O'LAKES 4 Tall Cans 25c

Women's Newspaper of the Air, Mon., Wed., Sat. Station WGY, 9:55 to 10:00 A. M.

COFFEES
VAN CURLER 2 lbs. 37c
FAVORITE lb. 17c
SERVMORE lb. 19c
ECONOMY 3 lbs. 25c

CRISCO Lb. Can 18c — 3 Lb. Can 49c

Sears THRILLER Days

Cleaning Rod 39c — Wire brush One loop end and swab. For all gauges

Recoil Pad 79c — Red rubber cushion recoil pad for shotguns.

Mallard Decoys 6 for 4.35 — Solid wood carefully shaped. Will not absorb water.

Sale Savings for Hunters — SHOP AT SEARS AND SAVE

HUNTING COAT — Early fall weight Treated to shed water. Large game pocket. $2.98

Heavyweight Duck HUNTING COAT — Complete with game carrier. Game pocket unsnaps and lowers to form weatherproof seat. $3.79

10-12-16-20 Gauge SHELL VEST . 89c

Reversible Corduroy HUNTING CAP . . 69c

Medium Weight WOOL SOCKS . . . 69c

EASTERN ARMS SINGLE BARREL SHOTGUN — Proof-tested barrel. Case hardened frame. Has matted receiver and bead front sight. Hard rubber plate. Automatic ejector. $7.75

Eastern Arm Double Barrel Shotgun $19.95

Ranger 6-Shot Repeater — All important working parts chrome vanadium steel. Special steel proof-tested barrel, polished and blued. Six-shot, hammerless, slide action. $26.68

30-30 Winchester Carbine — 7-shot model 94 Winchester carbine! 20-inch round steel barrel. Select walnut stock and fore-end. Lever action. $30.00

Mallard Shells 69c — 12 - 16 - 20 gauge. Non-corrosive primer. Instantaneous ignition. Box contains 25 shells.

22 CALIBER SHORTS Regular or X-TRA Range . . . . 18c box

Moccasin Toe HIGH CUT SHOES $2.98 — Fine fitting comfortable and low priced! Genuine 'Compo' soles. Retanned black uppers. 16 ins. high. With raw-cord soles 3.98

Chambray Shirts — 49c Value 29c — Medium weight, smooth woven chambray. Triple stitched strain point seams.

Coat Sweaters — $1.49 Value 88c — Sensational value. For knock-about wear! Medium weight with 1/3 wool.

Shirts and Shorts — 19c Value 12c — Longer wearing — more comfortable. Swiss ribbed shirts, broadcloth shorts.

$1.98 Value — Men's Oxfords $1.67 — Rock bottom low price on such a shoe. Smooth black leather uppers and long wearing soles.

Men's $1.29 Value Flannelette PAJAMAS — Fine quality medium weight flannelette. Assorted striped patterns. Full cut. Coat or middy style. For Thriller Days only. 88c

SANFORIZED SHIRTS With Wilt-proof Collars — Full size, fast color, plain color broadcloth and fancy patterned percales. 88c

Soft Collar $1.00 Value MEN'S SHIRTS — Never before such a low price on Shirts like these. Full cut, color fast. 54c

Balbriggan Shirts or Drawers — Reg. 69c Value 49c — Flat knit of soft select combed cotton. Made with every feature for comfort and long wear. Ribbed cuffs and anklets. Cream color. Undershirts have short sleeves. Drawers are ankle length with double seat and reinforced crotch.

Men's 69c Value Union Suits — Medium Heavy Weight 48c — Fine ribbed, medium weight cotton Union Suits. Long sleeve, ankle length style. Flap seat. Button down front style. Retain shape after washing. A special Thriller Day price that can't be duplicated for garments of equal quality.

MEN'S ALL WOOL PLAID SHIRTS — Sizes 14½ to 17 $2.98 — A dashing wool flannel—just the ticket for outdoor men! Good and warm . . . plenty heavy to defeat coldest winter blasts.

Other Wool Shirts to $3.79

All Wool 33-oz. Melton Men's Jackets — Regular $2.98 Value $2.47 — Extra heavy 33-oz. melton cloth. Cossack style with slide fastener front. Full cut. Roomy. Navy blue.

All Wool Mackinaw PLAID COATS — Sizes 34 to 46 $5.98 — Handsome new plaids make this all wool mackinaw a knock-out! Extra heavy 33-oz mackinaw cloth. Double breasted; convertible collar. Sport back.

"STURDY OAK" . . . 79c Value OVERALLS or JACKETS — Rip Proof! Triple Stitched Seams! — Extra heavy 8-oz. sanforized-shrunk blue denim. High-back overalls. 7 big roomy pockets. Jacket has 4 pockets. Choice of either garment. 58c

Blanket Lined Coats — Heavy weight denim with warm blanket lining. Strongly sewn. Long wearing. $1.27

Heavyweight Canvas WORK GLOVES pr. 5c

Long Wearing Cotton WORK SOCKS . . . pr. 7c

SEARS, ROEBUCK AND CO.

311 WALL STREET PHONE 3336 KINGSTON, N. Y.

THE DAILY CROSS-WORD PUZZLE

ACROSS

1. Barrier in a stream
4. Scent
6. Metal thread
12. Rubber tree
13. Cleaned thoroughly
15. Lasso
17. City in Portugal
18. Paid public announcement
19. Measure
20. Sign
21. Mineral spring
22. Some
23. Jewish month
24. Botch
25. Thus
26. Send forth
27. By way of
28. Pertaining to a certain branch of mathematics
32. Pencil of light
34. Peel
35. Not any
36. Metal
38. Stylish: colloq
39. Bustle
40. Irritate
41. Watery part of milk
42. Slide
43. Musical note
44. Course of eating
45. Tranquillity
46. Heedful
49. Sailor
50. Nocturnal animal
51. Deeds
52. Half ems

DOWN

1. European oak with valuable wood
2. One who transfers property
3. Full of substance
4. Anglo Saxon money of account
5. Down prefix
6. Imitating the sound of the thing signified
7. Wanderer
8. Armed strife
9. Pronoun
10. Harvests
11. Icelandic tales
14. Large covered wagon
16. Symbol for tellurium
20. Chief Norse god
21. Turn
22. City in China
24. Tiny bit colloq.
26. Minced oath
27. Extremely
29. Kingdom of which Bagdad is the capital
30. Numerous
31. Source of natural indigo
32. Barrel makers
36. Flower
37. Muse of lyric and amatory poetry
38. Greek letter
39. Winged
41. Be victorious
42. Compass point
44. Low haunt
45. Footlike part
47. Toward
48. Green Mountain state, abbr

Solution of Yesterday's Puzzle

D	O	M	I	N	O		P	A	M	P	A	S
A	G	E	N	O	R		A	N	O	I	N	T
U	R		K	I	D	D	Y		D	U	T	Y
B	E	G		S	E	A	M		E	T		
		A	V	E	R	R	E	D		E	L	F
L	I	M	E			K	N	O	T		O	R
O	N		I	R	E		T	R	Y		L	A
A	T		L	E	N	A			R	E	L	Y
N	O	R		P	A	R	A	S	O	L		
		U	P		B	I	N	E		K	O	P
L	I	M	A		L	A	U	D	S		P	A
I	M	B	I	B	E		R	A	P	P	E	R
S	P	A	R	E	S		A	N	Y	O	N	E

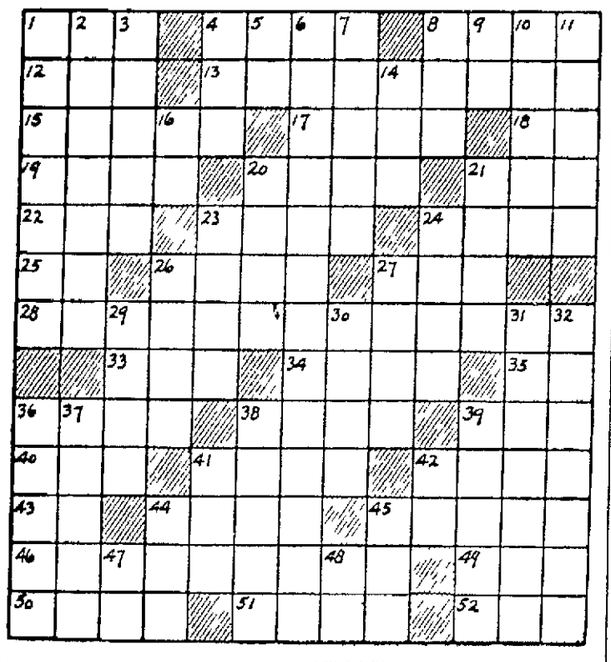

DONALD DUCK

WHY DIDN'T YOU BRING YOUR RUBBERS, DONALD?

By WALT DISNEY

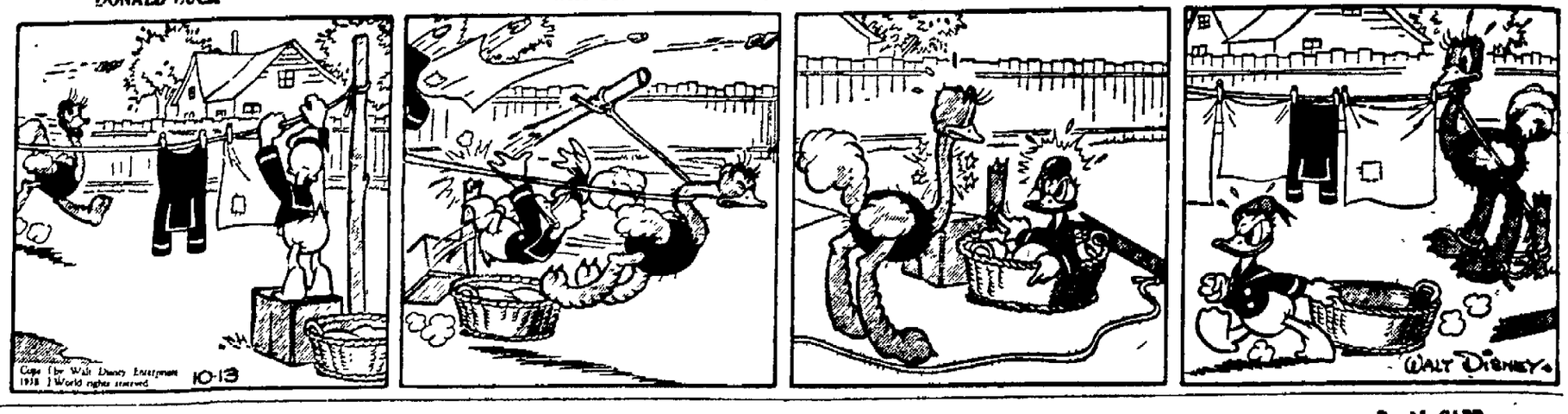

LI'L ABNER

ELIGIBLE

By AL CAPP

HEM AND AMY

THE MASTER MIND

By Frank H Beck

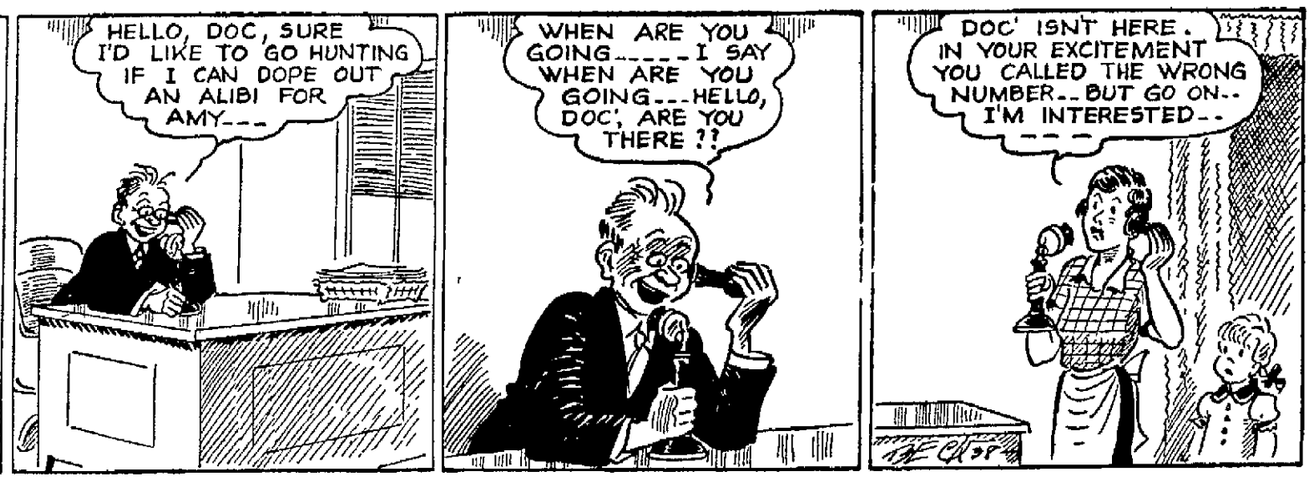

OFFICE CAT

TRADE MARK REG

By Junius

Rocking chairs that will not creep are prominent in current furniture displays The occupant can do a lot of rocking without getting anywhere The chair may satisfy those who have never used the ancient and honorable rocking chair of old But, those who got most of their traveling in rockers will never be able to enjoy the new ones.

Read it or not

When a Montenegrin girl sticks her toes out of her shoes it's a sign that's she's prepared to receive proposals of marriage

An insurance salesman was outtalked for once the other day Sticking his head into the door, he asked a wife, "What would you do if your husband should die today?" Very emphatically she answered that the first thing she would do would probably be to attend the funeral if it didn't come on the same afternoon as her bridge date

On being asked to write down a definition of "Capital Punishment," a schoolboy submitted this

"Being locked in an ice cream or chocolate factory for a weekend would in my opinion, be capital punishment"

It is a curious quirk of human nature that a man behind the wheel of a motor car is an entirely different personage from the same man on foot Someday we may have motor car drivers educated to the point where common sense, politeness, and an idea of fairness remain when they get hold of a steering wheel

Strange what habit will do

Sergeant—Did you give the prisoner his third degree?

Constable—Yes We browbeat him, badgered him, and asked him every question we could think of

Sergeant—And what did he do?

Constable—He dozed off, and merely said, 'Yes, dear, you are perfectly right!

A young fellow working in a sawmill hurt his finger.

Foreman—You must be more careful, you are no used to machinery Tell me, what did you do before you came here?

Lad—I was a dentist's apprentice

Foreman—Ah, that accounts for you trying to stop the teeth of that circular saw.

Glaring headlights still are with us and few drivers seem to be courteous enough to dim their lights when passing other cars on the highways

Friend—I see you're letting your wife drive the car now

Man—Yes, I figure she'll have it looking about right for my son to take it to college with him.

The man who hustles around, saves his money, and gets into business for himself has one bit of security others do not have He knows that the boss is always the last man fired

Dump—You see, I've gone into truck farming.

Dumber—You can't fool me You don't raise trucks, they come from a factory.

(The Moss Feature Syndicate, Greensboro, N. C.)

SOCIAL PARTY

Benefit Welfare Fund American Legion

ONE NITE ONLY

OCT. 19 8:15 P. M.

MUNICIPAL AUDITORIUM

Admission - - - 75c

Hollywood

Sights And Sounds

By Robbin Coons

HOLLYWOOD—The new face—subject of so many lovely ditties from Hollywood's casting directors who claim to want it—is having its turn this year in earnest.

Unless you've given up looking for reasons in the things that Hollywood does, you can find one—or two or three—good reasons for this trend toward experimenting with untried or scarcely tried talent.

Generally, a new face isn't as costly as a famous one—and Hollywood, scared by talk of war which would hamper its income seriously, is looking for penny-saving devices.

* * *

SPECIFICALLY, though, Hollywood has been having unusually good luck with "new faces," and that always sends the newcomers' stock soaring I imagine Louis B. Mayer shudders every time he thinks what might have happened if he hadn't loaned Hedy Lamarr for "Algiers" The bright feminine star of the year might have been undiscovered

"Four Daughters," more even than Hedy, offered incentive to producers to look around and try things Here was a picture without a real "name" in it—and Warner's got for their experiment four good star bets in John Garfield, Jeffrey Lynn, Gale Page and Priscilla Lane. Lynn's opportunity came perforce, not through Warner foresight They wanted Errol Flynn, and Flynn wanted to keep on boating They had to use somebody, and there was Jeff Lynn

Ellen Drew, the soda-fountain Cinderella, looked like just another ingenue with Crosby in "Sing You Sinners" She was lucky to get that much of a break, however My guess is they gave it to her because a Crosby leading lady doesn't have much to do anyway and a new girl wouldn't add to the overhead like a more experienced, higher-paid contractee Frank Lloyd must have seen more in the girl than most of us because he tried her for "If I Were King"—and Ellen Drew showed us all that she has the dramatic goods

* * *

VINCENT PRICE, the handsome "Victoria Regina" lead with Helen Hayes, wasn't so much of a gamble. Universal has him with Constance Bennett in "Service de Luxe," introducing him as a co-star, and has great hopes that film fans will like him They should

In the juvenile department the new finds include Janet Chapman, Terry Kilburn, Irene Dare, Gene Reynolds, Johnnie Russell and Bobs Watson—the last-named a sure thing after "Boys Town" And one of the brightest prospects is that little Leni Lynn, the girl singer Passaic, N J, sent to Hollywood with its own nickels and dimes, confident she would win.

DRY BROOK

Dry Brook, Oct 13—Philip Green left for Rifton on Sunday He has employment on a chicken farm

Mr and Mrs Nathan Haynes and sister, Mrs Allan Crumling also George Graham were Kingston visitors on Monday

Mrs Kathryn Gossoo and neice, Miss Eleanor Leal motored to Rahway, N J, on Sunday Miss Leal remained there to carry on household duties during the illness of her aunt, Mrs Marshall Stewart who is confined to her bed suffering from a severe attack of "flu" The Misses Marie and Grace Merz, who spent last week with their cousin, Mrs Paul Rosa at Margaretville accompanied them on the trip returning to their home in New York city

William Brown on Lake Waccubuc was a pleasant caller at Stewart Farm on Sunday

Mrs. Augustus Stewart entertained several guests at a dinner party on Wednesday, the occasion being the eighth birthday of Mary Boller, who has made her home with them since infancy.

The annual roast chicken supper for the benefit of the M E Church will be held Friday evening October 21, at the Eran Todd farmhouse

Columbia University received a total of over $103,000 in gifts during the past year.

HER PROMISE TO DANCE with each of 700 cadets at Virginia Military academy hop may spell aching feet for Film Actress Priscilla Lane who's to be an honor guest.

Friend—Did you say the man was shot in the woods, doctor?

Doctor—No, I said he was shot in the lumbar region.

Brother Carries On

Baton Rouge, La. (AP)—Woodrow Barrett, Louisiana State end, is a brother of Little Jeff Barrett, captain of the 1936 LSU. eleven that won the Southeastern conference title.

Sydney, Australia—When the Daily Telegraph published a story recently that every Australian baby began life owing $744, because that was his share of the national debt, a reader pointed out that every new baby was also a shareholder in the nation's assets. He suggested the other side of the picture should be given The total of the country's assets is estimated at $10,047,265 360, which means that each of the 6,881,848 people holds shares in Australia worth $2041.

The doctor is a useful man, of this there is no doubt,
He helps us get into the world, and later helps us out.

SOCIAL PARTY

Ladies' Auxiliary of Tillson Volunteer Fire Dept.

OCTOBER 14, 1938,

at 8:30 P. M. at

COON'S - TILLSON

Tickets - - - - - - - - - - 25c

READE'S

KINGSTON

THEATRE

LAST TIMES TODAY

THE JONES FAMILY "Safety in Numbers" | MICHAEL WHALEN "Speed to Burn"

STARTS TONITE PREVIEW

Campus Romance on Ice!

Sonja will win your heart anew as she skates her way to greater glory!

STARTS TONITE PREVIEW

IMPORTANT NOTICE!

VOTE OCTOBER 14th at 7 P. M.

TO LEGAL SCHOOL VOTERS OF THE TOWN OF MARBLETOWN AND DISTRICTS 1 AND 5 OF THE TOWN OF ROSENDALE:

ADJOURNED MEETING TO BE HELD FRIDAY EVENING, OCTOBER 14th, AT 7 P. M., AT FIREMEN'S HALL, HIGH FALLS, TO VOTE ON CENTRAL GRADE AND HIGH SCHOOL.

ORPHEUM THEATRE

TEL. 324.

CHIL., ALWAYS 10c
MAT., ALL SEATS 15c
EVE., ALL SEATS 25c
Sundays & Holidays Continuous.

LAST TIMES TODAY—A FOUR STAR PICTURE

OUR USUAL THURSDAY NITE ATTRACTION

SELECTED SHORTS

FRI. & SAT. | Ann Shirley, James Ellison in "Mother Carey's Chickens" GEO. O'BRIEN in "PAINTED DESERT"

READE'S

Broadway THEATRE

LAST 2-DAYS-2

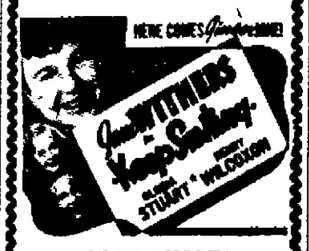

ADDED SHORTS

STARTS FRIDAY NITE PREVIEW

Menus Of The Day

—By Mrs. Alexander George—

Omelet For Dinner

Serving Two Or Three
Cheese Spanish Omelet
Tiny Broiled Sausages
Creamed Onions
Bread Apple Rings
Pear Salad
Vermont Cake with Maple Fudge Frosting
Coffee

Cheese Spanish Omelet

4 tablespoons butter
2 tablespoons chopped onions
2 tablespoons chopped green peppers
2 tablespoons chili sauce
4 egg yolks, beaten
¼ cup grated cheese
¼ cup milk
4 egg whites, beaten
½ teaspoon salt
¼ teaspoon paprika

Melt butter in a large frying pan. Add and brown slowly the onions and peppers. Add chili sauce. Add yolks, mixed with cheese, milk and whites. Add salt and paprika. Cook slowly and leave covered until the omelet rises and is brown underneath. Carefully turn half over and cook for five minutes. Turn onto a heated platter and surround with tiny broiled sausages.

Apple Rings

2 large apples
½ cup confectioner's sugar
5 tablespoons fat
¼ teaspoon salt

Cut apples into rings after peeling and discarding cores. Dust with sugar and brown in fat which has been melted in a frying pan. Add salt and cover. Cook for five minutes or until the apples are tender.

Vermont Cake

½ cup butter
1 cup maple sugar (soft)
½ cup granulated sugar
3 eggs, beaten
1 cup milk
1 teaspoon vanilla
¼ teaspoon almond extract
¼ teaspoon salt
2½ cups flour (pastry)
3 teaspoons baking powder

Cream butter and sugar until very soft. Add rest of the ingredients and beat for two minutes. Pour into a loaf pan which has been lined with waxed paper. Bake for 50 minutes in a moderately slow oven. Cool and frost with maple fudge to which butternuts have been added.

MODENA

Modena, Oct. 13 (AP)—The Ladies' Aid Society of the Modena Methodist Church will elect officers at the next meeting of the society, in the Methodist parsonage, on Thursday afternoon, November 3.

Wednesday afternoon, October 19, the second discussion on "Hobbies" will be given by Mrs. Eleanor Milliman, assistant to Miss Everice Parsons, home demonstration agent of the Ulster County Home Bureau, at Mrs. Weygant Courter's home. Home Bureau members are requested to bring objects of the hobbies they enjoy, or if such is impossible a report on interesting points is desired.

The second in a series of clinics for infants and pre-school children of the town of Plattekill, will be conducted in the Hasbrouck Memorial Hall, Thursday afternoon, October 20. Dr. Whiteside will be present; Miss Mildred Ploss, county health nurse, will supervise and local people will assist. Parents are urged to take advantage of these clinics, as not only is child development considered, but instructions regarding child hygiene will be furnished and literature will be distributed.

The Modena 4-H Club homemaking class will meet Saturday, October 22, at Ruth and Jean Arnold's home in the second meeting of the season. Newly elected officers of the club will conduct.

A drive is being conducted throughout this section, for the benefit of the Ulster-Greene Council, Boy Scouts of America.

Mr. and Mrs. Augustus Weeks were in Kingston Saturday.

Mr. and Mrs. Roy DuBois were in Kingston Monday afternoon.

Ralph Dewey, Tillson, was a caller in this section Tuesday.

Mrs. John Denton spent Tuesday in Kingston.

Mrs. Harry Paltridge was a caller on Mrs. Roy DuBois Tuesday afternoon.

Mr. and Mrs. Theodore Ross were in New York city Sunday. Howard Ross and friends from Bellevue Hospital returned to New York with Mr. and Mrs. Ross, after spending the week-end here.

One Pea Yielded 1,100

Dresden, Tenn. (AP)—Last spring John Lintz sowed one pea seed. He planted and replanted until his final crop from the one seed was 1,100 peas.

Sydney, Australia — Golfers were no match for archers in a contest on the North Ryde Golf Club. One of the archers, C. Haynes, went round in 73—3 over par; and the other, L. Hellyer, in 79. Both are stars at their sport. Both golfers, S. Conklin and H. Davies, who are middle handicap men, scored over 80.

Under our electoral system a President may be elected although he receives fewer popular votes than his chief opponent. This has occurred three times, in 1824, 1876 and 1888.

"HOLD THAT BUDGET IN LINE"

WITH THESE SMASH-BANG WEEK-END FOOD VALUES AT THE GREAT

BULL MARKETS

SMITH AVENUE AT GRAND STREET • FREE PARKING • WASHINGTON AND HURLEY AVENUES!

• TIP TOP BUYS IN TOP TEST SELECTED INSPECTED MEATS •

PORK LOIN ROAST WHOLE or RIB END From 8-12 lb. LOINS lb. 18c

WHOLE OR SHANK HALF **FRESH HAM** lb. 18c

LAMB LEGS lb. 20c

LAMB RACKS lb. 15c

Chickens Cudahy Sunlight 4 lb. ROASTERS lb. 21c

CENTER CUT PORK CHOPS ..... lb. 25c

FRESH SPARE RIBS ..... lb. 17c

SAUERKRAUT NEW PACK 4 lbs. 17c

FISH DEPT.

FRESH DRESSED BULLHEADS, lb. 19c
FANCY STEAK SALMON, lb .. 23c
LARGE BUTTERFISH, lb. 15c
FANCY FRESH SHRIMP, lb. .. 19c
Large Certified OYSTERS, pint 35c

LITTLE MEATY FRESH PORK **SHOULDERS** lb. 15c

SAUSAGE PURE PORK lb. 17c

BACON ANY SIZE PIECE CUT FROM STRIP lb. 19c

STEAKS SIRLOIN OR PORTERHOUSE lb. 23c

BONELESS **CORNED BEEF** lb. 20c

FLOUR SALE

ALL PURPOSE FAMILY 24½ lb. Sack **51c**

SPECIAL PASTRY 24½ lb. Sack **49c**

CORN MEAL YELLOW GRANULATED 5 lb. sack 15c

• FRUITS AND PRODUCE •

RIPE BANANAS 5 lbs. 19c

FANCY TOKAY GRAPES lb. 5c

No. 1 YELLOW ONIONS 10 lb. MESH SACK 21c

YELLOW **TURNIPS** GREEN **CABBAGE** 4 lbs. 7c

ORANGES JUICY SUNKIST 2 doz. 27c

APPLES LARGE BALDWINS 10 lbs. 19c

CELERY CRISP HEARTS 2 DOUBLE BUNCHES 9c

GRAPEFRUIT 6 for 19c

• BETTER BUYS IN THE BUSY DAIRY DEPARTMENTS •

BUTTER 93 SCORE OUR VERY FINEST TUB OR ROLL lb. 31c

PURE LARD lb. 10c

EGGS GRADE "B" LARGE Candled for Your Protection doz. 31c

OLEO MARGARINE ECONOMY BRAND POUND PRINT 11c

Swiss or Pimento CHEESE KRAFT'S FAMILY SIZE 2 lb. Loaf 49c

• DINTY MOORE'S BIG MEALS IN THE BIG CAN! •

BEEF STEW 2 CANS 29c

SPAGHETTI WITH MEAT 2 CANS 29c

GORTON'S READY-TO-FRY **CODFISH CAKES** ..... 2 10-OZ. TINS 23c

TALL NO. 1 POUND CAN **CALIFORNIA MACKEREL** 8c

GREAT BULL FANCY **TOMATO CATSUP**, 14 oz. bot. 10c

DURKEE'S **WORCESTERSHIRE SAUCE** ..... bot. 13c

CHIPSO LARGE PKG. ..... 19c; 3 SMALL PKGS. 25c

NESTLES' EVERREADY **Instant COCOA** 8-oz. Tin 21c; 16-oz. 39c

TENDERIZED **SUNSWEET PRUNES** ... 2 lb. BOX 12c

FRESH PACK **WHOLE DATES** ..... 2 lb. PKG. 25c

ORANGE, LEMON OR CITRON **FANCY PEELS** ..... 3-OZ. CELLO PKG. 7c

HALLOCK AND DENTON'S **PURE VANILLA** ..... 2-OZ. BOTTLE 19c

SALE OF JOHNSON'S FAMOUS WAXES!

½ GAL. GLO-COAT (Self Polishing Floor Polish) 1 KLEEN-FLOOR DUSTER (With Long Work-Saving Handle) Verified $2.08 Value. BOTH FOR $1.69

1 Qt. GLO-COAT 1 GLO-COAT APPLIER A complete outfit for quickly making floors sparkling smooth Reg. $1.13 Value. BOTH FOR 98c

Blem Johnson's Latest Boon to Housewives! Removes stains and Scratches from Furniture and Woodwork Reg. 64c Lge. Tube 39c

• GREAT BULL GRAND BARGAINS IN GROCERIES! •

Green Beans CUT REFUGEE STRINGLESS No. 2 CAN 5c

Sweet Corn GREAT BULL GOLDEN BANTAM 3 No. 2 CANS 25c

Cranberry Sauce DROMEDARY 7-OZ. TIN 5c

Grapefruit FANCY WHOLE SECTIONS No. 2 CAN 10c

Pineapple FANCY SLICED or CRUSHED Largest (No. 2½) Can 15c

Tomato Juice NEW YORK STATE 6 No. 1 CANS 25c

Sno-Sheen PILLSBURY'S CAKE FLOUR PKG. 23c

Birdseye Matches 6 PKGS. 17c

Rippled Wheat PKG. 9c

Jello CHOC. VAN. & BUTTERSCOTCH PUDDINGS 3 PKGS. 11c

Sugar DOMINO BRAND XXXX or BROWN lb. PKG. 5½c

Baking Powder DAVIS O. K. 6-oz. TIN 7c

Sal Soda ARM AND HAMMER 2½-lb. Pkg. 5c

VERMONT MAID **PANCAKE SYRUP** 12-oz. Bottle 17c

WHEAT or BUCKWHEAT **PANCAKE FLOUR** GREAT BULL 5 lb. sk. 21c

STRONGHEART **DOG AND CAT FOOD** 4 No. 1 CANS 19c

LARGE SIZE DOG OR PUPPY **MILK BONE BISCUIT** ..... pkg. 27c

N. B. C. DANDY **OYSTER CRACKERS** ..... lb. pkg. 15c

FRESH STOCK, POUND PACKAGE **WHITE HOUSE COFFEE** ..... lb. 20c

CAMAY SOAP THE SOAP OF BEAUTIFUL WOMEN. Cake 5c

IVORY FLAKES LARGE PKG. .... 21c; MED. PKG. .. 3 for 25c; IVORY SNOW .. 2 pkgs. 25c

KIBBE'S FRESH CANDY **PEANUT BUTTER KISSES** ..... lb. 19c

BUVAN SANDWICH **CREAM FILLED COOKIES** ... 2 lbs. 27c

KNIFE and FORK SETS

Six Knives and Six Forks Stainless Steel with non-burning handles in your choice of four colors. SPECIAL AT 67c SET OF 12

HERE'S A REAL HE-MAN TOBACCO VALUE!

1 LEATHER ZIPPER POUCH
1 GENUINE BRIAR PIPE
1 TIN ANY 15c TOBACCO
ALL FOR .. Reg. $1.15 Value 67c

PETER SCHUYLER BRIEFS OR JUNIORS
Box of 50 ..... $1.95
Dill's Best ..... lb. tin 89c

GARDINER

Gardiner, Oct. 13—Miss Grace Boland of Thells spent the week-end with her sister, Mrs. Lewis Denton.

Mrs. Russell Hoffman of Orangeburg spent the week-end at the home of Mr. and Mrs. John Hoffman.

Mr. and Mrs. Isaac Williamson and daughter, Ruth, motored to Bushville Sunday.

Jack Deyo attended the baseball game in New York Saturday.

Miss Marie Quick has returned home after visiting friends in Goshen.

James Moran, who is teaching at Port Jefferson, spent the week-end at his home here.

Mrs. Louise DuBois of Pine Bush is visiting her son and daughter-in-law, Mr. and Mrs. Charles DuBois.

Mrs. Susan Harrison and son, George, of Hackensack, spent the week-end with Mrs. Venie Decker.

Mrs. Loretta Klyne spent part of the past week with her daughter, Mrs. Albert Moran.

The Misses Helen Jayne of New York and Elizabeth Jayne of Red Hook spent the week-end with their parents, Mr. and Mrs. Lewis Jayne, and Saturday with their brother, Lewis Jayne, Jr., attended the Army-Columbia football game at West Point.

Mrs. Abram Deyo and Miss Mary Butler spent Tuesday at Poughkeepsie.

Mr. and Mrs. Merritt Buttles and daughter, Marlene, of Walden, were Sunday guests of Mr. Buttle's mother, Mrs. Etta Buttles.

Mrs. Mae Rosekrans of Saugerties was a week-end guest of Mrs. Christine Tschirky.

Mr. and Mrs. Clinton Hoffman spent Saturday in Newburgh.

Ransom Freer, Jr., spent the week-end with friends in Arena.

Miss Fannie Dobbs of Nutley, N. J., is a guest of her cousin, Mrs. John Hoffman.

Mr. and Mrs. John Moran visited relatives in Poughkeepsie Sunday evening.

Mr. and Mrs. Arthur Shaver of Englewood are guests of Mr. and Mrs. Roy Smith.

Mrs. George Everts and daughter, Mrs. Lawson Upright, were in Poughkeepsie on Friday.

The annual fair of the Reformed Church will be held next Wednesday and Thursday, October 19 and 20. On Wednesday evening a hot chicken supper will be served from 6 o'clock until all are served, and on Thursday evening, a baked ham supper.

Kerhonkson Union School Activities

Kerhonkson, Oct. 13—This year the Kerhonkson Union School is making a special effort to inform parents concerning the workings of the school program. This will be accomplished through cooperation with the Parent-Teacher Association during the monthly meetings, exhibits, demonstrations and a parents' page to be issued in conjunction with the school newspapers. The parents' page will consist of articles written by teachers and is designed primarily to show parents that the school of today is trying to keep pace with new developments in our industrial and social life.

The Junior Class expects a record crowd Friday evening at 8 o'clock in the school auditorium when the first benefit movie of the year will be presented. The money raised will be used to help defray expenses of the class during the coming year. The movie which will be offered is "The Hoosier Schoolmaster."

This year Kerhonkson's intramural program of athletics will be more extensive than ever before. Due to the purchase of the land in front of the school, it is now possible to conduct girls' contests at the same time as the boys'. For fall sports, the girls will compete in soccer, archery and perhaps field hockey. The boys will have soccer and touch football, the latter to be played during the noon hour. John C. Braun, director of athletics, estimates that 80 per cent of the student body is reached by this program. More are expected to enroll this week.

A range for archery has been set up in the rear of the school. Here under the direction of Miss Vivian White, girls are learning the fundamentals of this popular sport. It has been possible to increase the number of participants due to the recent purchase of additional equipment by the Board of Education. Those included in the group are: Lillian Fisher, Ethel Fisher, Marilyn DeWitt, Shirley Patraker, Ruth Sondak, Doris Green, Margaret Van Wagenen, Lena McCullough, Pauline Cox, Mary Weigele, Mary Atkins, Catherine Smith, Ruth Siegel, Amy Torwilliger, Eva Upright, Mary Van Wagenen, Eunice Van Aken, Lillian DePuy, Phyllis Tompkins, Irene Dunn, Edna Markle, Ruth Terwilliger, Justine Pollack, Laura Gutkin, Beverly Bronstein, Shirley Allen, Erna Simson, Doris Green, Florence Green, Irene Enderley, Florence Alpert, Dorothy Ransom.

The committee in charge of this week's assembly will present a radio program on the stage. They will imitate several well known radio skits including Charley McCarthy. Those in charge are: Sam Terwilliger, Arthur Terwilliger, Marilyn DeWitt, Lillian Fisher, Mary Van Wagenen, Ann Davis, Mary Weigele, George Schwab, Howard Decker, Irving Braunstein, Donald Sahler, Herman Lederman.

Fire drills can be carried out in less than a minute according to a recent test. This includes time to shut doors and windows. It is very important that pupils know exactly what to do in case of fire. Statistics show that approximately one school building burns in the United States each day.

On the Radio Day by Day

By O. E. BUTTERFIELD

THURSDAY, OCTOBER 13

EVENING

WEAF—660k
6:00—E. Rios, Mexican Singer
6:15—M. Claire
6:25—News; Sports
6:45—N. Dean
7:00—Amos n' Andy
7:15—Varieties
7:30—Schaefer Revue
8:00—Rudy Vallee
9:00—Good News of 1939
10:00—Bob Burns
11:00—Gilding Swing
11:15—Rollini's Ensemble
11:25—News; Orchestra
12:00—Orchestra

WOR—710k
6:00—Uncle Don
6:30—News
6:45—Charioteers
7:00—Sports
7:15—Radie Harris
7:30—Don't You Believe It
7:45—Inside of Sports
8:00—Green Hornet
8:30—Sinfonietta
9:00—Gabriel Heater
9:15—R. G. Swing
9:30—George Trevor
10:00—Orchestra
10:30—Musical Revue
11:00—News; Weather
11:15—Orchestra
11:30—Orchestra
12:00—Orchestra

WJZ—760k
6:00—News; Stage Relief
6:30—Rhythm School
6:45—Lowell Thomas
7:00—Easy Aces
7:15—Mr. Keen
7:30—Elvira Rios
7:45—Norsemen Quartet
8:00—"Phantom Rickshaw"
8:30—Whispering Voice Choir
8:45—Carnegie Exhibition
9:00—Symphony Orch.
10:00—People I Have Known
11:00—News; Orchestra
11:15—To be announced
11:30—Orchestra
12:00—Amos n' Andy

WABC—860k
6:00—News; Ed Thorgersen
6:15—Howie Wing
6:30—"Today"
6:45—Sweetheart Time
7:00—R. B. Scandrett, Jr.
7:15—Hollywood Screen scoops
7:30—Joe Penner
8:00—Kate Smith
9:00—Major Bowes
10:00—Concert Orch.
10:30—Americans at Work
11:00—J. B. Kennedy
11:15—Orchestra
11:30—Orchestra
12:00—Orchestra

WGY—790k
6:00—News; Music
6:25—News; Sports
6:45—Nina Dean
7:00—Amos n' Andy
7:15—Vocal Varieties
7:30—Science Forum
8:00—Rudy Vales
9:00—Good News
10:00—Bing Crosby
11:00—News; Melody Time
11:15—Wanted Music
12:00—Orchestra

FRIDAY, OCTOBER 14

DAYTIME

WEAF—660k
6:30—40 Winks Club
8:00—Herth Trio
8:15—Gene & Glen
8:30—Musical Tete-a-tete
9:00—Landt Trio
9:00—Band Goes to Town
9:15—Family Man
9:30—Duo
9:45—News; A. Snow
10:00—Mrs. Wiggs
10:15—John's Other Wife
10:30—Just Plain Bill
10:45—Woman in White
11:00—David Harum
11:15—L. Jones
11:30—Young Widder Brown
11:45—Road of Life
12:00—Time; Vaughn de Leath
12:15—O'Neills
12:30—Life's Demands
12:45—Bailey Axton
1:00—Time; Men of West
1:15—Words & Music
1:45—Radio Rubes
2:00—Betty & Bob
2:15—Grimm's Daughter
2:30—Valiant Lady
2:45—Betty Crocker
3:00—Mary Marlin
3:15—Ma Perkins
3:30—Pepper Young
3:45—Guiding Light
4:00—Backstage Wife
4:15—Stella Dallas
4:30—Life Can Be Beautiful
4:45—Girl Alone
5:00—Dick Tracy
5:15—Your Family & Mine
5:30—Jack Armstrong
5:45—Little Orphan Annie

WOR—710k
6:25—News
6:30—Top o' Morning
6:45—Sunkistime
7:15—Musical Clock
7:30—Sorey's Orch.
8:00—News
8:15—Beauty Talk
8:30—Vic and Sade
8:45—Goldbergs
9:00—Hymn Singer
9:45—Organ Recital
9:30—Get Thin to Music
9:45—Lonely Cowboy
10:00—School of Air
10:30—Med. Info.
10:45—Singing Strings
11:00—Woman's Page
11:15—Heart of Julia Blake
11:30—Hide Dudley
11:45—H. Brent
12:00—V. H. Lindlahr
12:30—News
12:45—Quiz Club
1:00—Health Talk
1:30—Silhouettes in Blue
1:30—Lonely Cowboy
1:45—Voice of Experience
2:00—2 on a Shoestring
2:15—R. Nadeau
2:30—3 Marshalls
2:45—E. Fitzgerald
3:00—Martha Deane
3:45—D. Harum
4:00—News
4:15—Myrt & Marge
4:30—Hilltop House
4:45—Restful Rhythms
5:00—Women Make News
5:15—Johnson Family
5:30—Little Orphan Annie
5:45—Ford Rush

WJZ—760k
6:30—Morning Patrol
7:55—News
8:00—Earbenders
8:15—Vocal Vogues
8:30—Swing Serenade
8:45—Jack & Loretta
9:00—News; Breakfast Club
9:45—Your Escort
10:00—To be announced
10:15—Jane Arden
10:30—To be announced
10:45—Ma Perkins
11:00—Mary Marlin
11:15—Vic & Sade
11:30—Pepper Young
11:45—Dr. W. L. Sidger
12:00—Time; Southernaires
12:15—Alden Edkins
12:25—News; Farm & Home Hour
1:15—Farm Service
1:30—Mother-in-law
1:45—Judy & Lanny
2:00—Music Appreciation
3:00—Ford M. Ford
3:15—Continental Varieties
3:45—Between Bookends
4:00—Club Matinee
4:45—Affairs of Anthony
5:00—News; Neighbor Nell
5:15—Silhouettes of West
5:30—Don Winslow
5:45—Tom Mix

WABC—860k
6:30—Farm News
7:00—Morning Almanac
7:45—News
8:00—Oddities in News
8:15—Harmonica Champions
8:30—E. Dick and J. Shannon
8:45—This N. Y. Town
9:00—R. Maxwell
9:15—Yodeling Cowboy
9:25—News; Girl Interne
9:45—Bachelor's Children
10:00—Kitty Kelly
10:15—Myrt & Marge
10:30—Hilltop House
10:45—Stepmother
11:00—Reminiscing in Rhythm
11:15—R. Carhart
11:30—Big Sister
11:45—Aunt Jenny's Stories
12:00—M. M. McBride
12:15—Nancy James
12:30—Helen Trent
12:45—Our Gal Sunday
1:00—Goldbergs
1:15—Vic & Sade
1:30—Road of Life
1:45—Gospel Singer
2:00—Irene Beasley
2:15—Minstrel Men
2:30—School of Air
3:00—Swedish Folk Music
3:30—Harrisburg Varieties
4:00—Rubbertown Revue
4:30—Stage Relief
4:45—B. Wood, songs
5:00—March of Games
5:15—Exploring Space
5:30—D. Rhodes, songs
5:45—Mighty Show

WGY—790k
7:00—Church in Wildwood
7:15—Top o' Morning
7:30—News; Top o' Morning
7:45—Checkerboard Time
8:00—Good News
8:30—Musicale
8:45—Jane Arden
9:00—Myrt & Marge
9:15—Hilltop House
9:30—Smile Parade
10:00—Mrs. Wiggs
10:15—John's Other Wife
10:30—Just Plain Bill
10:45—Woman in White
11:00—David Harum
11:15—L. Jones
11:30—Young Widow Brown
11:45—Road of Life
12:00—Musical Interlude
12:15—O'Neils
12:30—Farm Program
1:00—Household Chats
1:15—Vic & Sade
1:30—Houseboat Hannah
1:45—Happy Gilman
2:00—Betty & Bob
2:15—Grimm's Daughter
2:30—Valiant Lady
2:45—Betty Crocker
3:00—Mary Marlin
3:15—Ma Perkins
3:30—Pepper Young
3:45—Guiding Light
4:00—Backstage Wife
4:15—Stella Dallas
4:30—Life Can be Beautiful
4:45—Girl Alone
5:00—Dick Tracy
5:15—Your Family & Mine
5:30—J. Armstrong
5:45—Little Orphan Annie

FRIDAY, OCTOBER 14

EVENING

WEAF—660k
6:00—Relaxation Time
6:25—News; Geo. R. Holmes
6:45—Political Talks
7:00—Amos n' Andy
7:15—Hollywood Gossip
7:30—Revellers
7:45—Sweetheart Theatre
8:00—L. Manners
9:00—Waltz Time
9:30—Death Valley Days
10:00—King Orch.
10:30—B. Rabinoff
10:45—J. Crawford
11:00—To be announced
11:25—News; Orchestra
12:00—Orchestra

WOR—710k
6:00—Uncle Don
6:30—News
6:45—Stamp Club
7:00—Sports
7:15—Answer Man
7:30—Lone Ranger
8:00—Johnnie Presents
8:30—Symphonic Strings
9:00—Gabriel Heatter
9:15—Garden of Memories
9:30—To be announced
10:00—Human Needs
10:30—Jazz Nocturne
11:00—News; Weather
11:15—Orchestra
11:30—Orchestra
12:00—Orchestra

WJZ—760k
6:00—News; Orchestra
6:30—Serenaders
6:45—Lowell Thomas
7:00—Dick Todd
7:15—O. Shumsky, violin
7:30—Carol Weymann
7:45—Trio Time
8:00—Orchestra
8:30—If I Had the Chance
9:00—Dem. Committee
9:30—March of Time
10:00—Design for Dancing
10:30—Ink Spots
10:45—State of Nation
11:00—News; Orchestra
11:15—Opera Co.
12:00—Amos n' Andy

WABC—860k
6:00—News; Sports Highlights
6:15—"Howie Wing"
6:30—"Today"
6:45—Political Speaker
7:00—R. Heatherton
7:15—Lum & Abner
7:30—Jack Haley
8:00—First Nighter
8:30—Burns & Allen
9:00—Hollywood Hotel
10:00—Human Needs
10:30—J. Berch, songs
10:45—Amer. Viewpoints
11:00—John B. Kennedy; News
11:15—Orchestra
11:30—Orchestra
12:00—Orchestra

WGY—790k
6:00—News; Musical Program
6:25—News; Serenaders
6:45—Bolley's Sports
7:00—Amos n' Andy
7:15—Hollywood Gossip
7:30—Jim Healey
7:45—Don't You Believe It
8:00—Lucille Manners
8:30—Farm Forum
9:00—Waltz Time
9:30—Death Valley Days
10:00—King's Serenade
10:30—B. Rabinoff
10:45—J. Crawford
11:00—News; Melody Time
11:15—Wanted Music
12:00—Orchestra

ZENA

Zena, Oct. 13—The Girls 4-H Club will hold a spaghetti supper at the church hall on Tuesday, October 18.

Mr. and Mrs. Palmer Carnright and son, Palmer, Jr., and Miss Florence Hill were dinner guests of Mr. and Mrs. Clifford Carnright on Sunday.

Mr. and Mrs. Arthur Davis and daughter, Marjory, of Whitfield, Mr. and Mrs. Ennist Every and Ernest Every of West Hurley were callers at the home of Mr. and Mrs. Montcena DeWitt, Sunday.

Mr. and Mrs. William Duffy and friends of Staten Island were visitors of Mr. and Mrs. George Braendly Tuesday night.

Mr. and Mrs. John Conlon and Joseph Conlon of Staten Island were week-end guests of Mrs. Harry Tinken.

Mr. and Mrs. Wunthrop Victor of Mt. Vernon spent several days last week at the home of Mrs. Mary Krause.

Miss Helen Long spent Friday night at the home of Mr. and Mrs. George Long in Kingston.

Miss Anne Lyons returned to Harmon after spending a week's vacation with her sister, Mrs. Harry Tinken.

Mr. and Mrs. Montcena DeWitt were supper guests of Mr. and Mrs. John Carnright, Sunday.

Each member of the President's cabinet receives $15,000 a year, the same as is received by Vice-President Garner.

JAPAN'S CONCERN OVER RUSSIA is reflected by the constant air raid drills at Tokyo, wherein camouflaged guns help repel theoretical raids by soviet bombing planes.

SIGHT CONDITION
Your Living Room for 1938

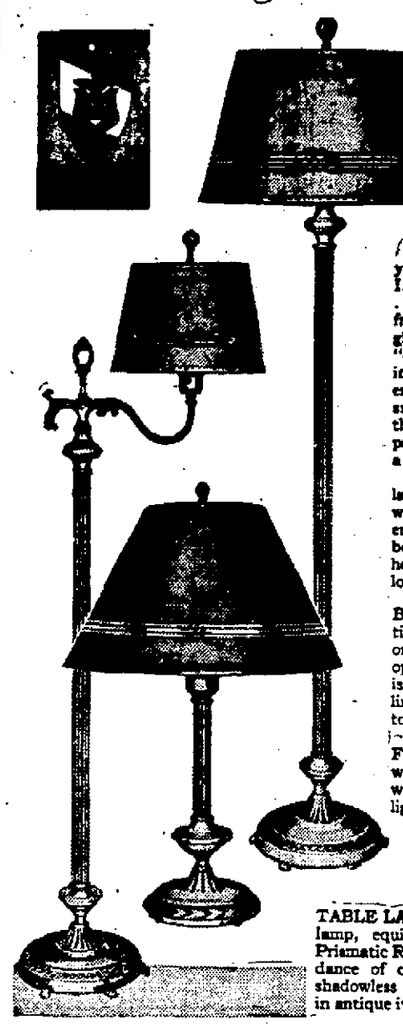

Sight Condition your living room with these I.E.S. Better Sight Lamps . . . and free your family from the menace of raw, glaring light. These lamps "condition light" by filtering out all glare—by proper diffusion—by spreading smooth, glareless light throughout the room—to protect eyesight and give a lift to spirits.

Come in and see these lamps today. See how they will create an harmonious ensemble of beauty, and better lighting in your home. Note the amazing low prices.

BRIDGE LAMP—Beautifully finished in bronze or antique ivory. 8-inch opal glass reflector. Shade is of extra heavy gauge linen finish, duo toned parchment

FLOOR LAMP—It's 3-way lighting (300-200-100 watts) provides the proper light for every purpose. Finished in bronze or antique ivory 10-in. opal glass reflector

TABLE LAMP—A new type table lamp, equipped with Holophane Prismatic Reflector to give an abundance of clear, properly diffused shadowless light. Finished in antique ivory or bronze.

CANFIELD SUPPLY COMPANY
WHOLESALE DISTRIBUTORS
Strand & Ferry Sts., Kingston, N. Y.
"Call at our show rooms to see samples and secure list of dealers."

Look!
PHILCO MYSTERY CONTROL

No Wires, No Cords, No Plug-in Connections of Any Kind!
—Yet
It Tunes the Radio from Any Room in Your Home!

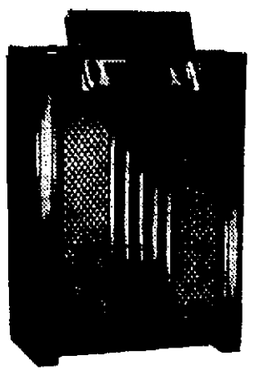

Sensational, amazing, breath-taking! Imagine the thrill of changing stations, controlling volume, even turning off this new Philco . . . from upstairs, downstairs, on the porch . . . without going near the set. *And remember—no wires . . . no connections of any kind!* Away with tiresome inconvenience! Let Philco Mystery Contol bring you and your family complete radio enjoyment.

COME IN - TRY IT - You'll Be Amazed!

Ask about our Special Introductory Offer on Philco Mystery Control Radios. Liberal Trade-in Allowance. Easy Terms.

BERT WILDE, Inc.
632 Broadway Phone 72

1939
GE RADIO
HAS THE New Invention
BEAM-A-SCOPE
REJECTS LOCAL STATIC
NO AERIAL GROUND
M. REINA
246 CLINTON AVE.
"Ulster County's Largest Appliance Dealer"

Choose a Lamp for SEEING!

When you buy a lamp don't buy just an ordinary lamp—BUY A BETTER SIGHT LAMP . . . a lamp for seeing!

Department and furniture stores . . . the stores of electrical dealers . . . all have big stocks of these famous sight-saving lamps. Visit their lamp departments. Inquire how inexpensive it will be to equip your home with BETTER SIGHT LAMPS. They come in many attractive styles in either bridge, table or floor models.

Take home a handy LAMP KIT

Brighten your home with the newer, brighter lamp bulbs.

Ask your dealer about the Lamp Kit he has specially packed for your convenience . . . so that you may have a supply of "spares" on hand.

Each kit contains—
2— 40 WATT BULBS
2— 60 WATT BULBS
2—100 WATT BULBS
—all six for the new low price of

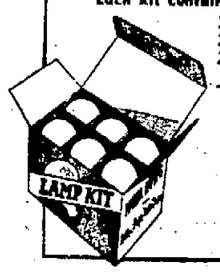

90¢

When you buy a lamp look for this distinctive tag. It isn't a BETTER SIGHT LAMP if it doesn't have the tag!

Here's how BETTER SIGHT LAMPS differ from ordinary lamps—why you can buy no finer lamps to protect the eyesight of your family—

1 Wide opening at top of shade throws light to ceilings and eliminates shadows

2 Glass reflector bowl softens light and prevents glare

3 Wide shade gives ample light for reading, studying, sewing, playing

4 Shade lining is white to reflect more light downward

5 Lamp is high enough to light a large working area

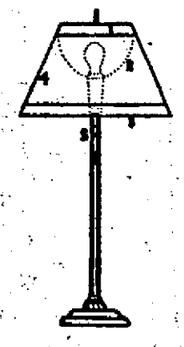

CENTRAL HUDSON GAS & ELECTRIC CORPORATION

Juniper Oil Must Relieve Getting Up Nights

Or your 25c back in 4 days. Get Juniper oil and 7 other drugs made into green tablets. Flush the kidneys as you would the bowels. Help nature eliminate excess acids and other wastes. Excess acids cause irritation resulting in "getting up nights," frequent or scanty flow, burning, or backache. Ask any druggist for Buketa (25c). Locally at United Pharmacy, Franklin Pharmacy.—Adv.

Melbourne, Australia—Protesting against what she described as "the butchering of street trees in Brighton," a letter to the City Council threatened to cut the city out of her will. The town clerk was instructed to interview Miss Lloyd-Taylor and explain to her the system pursued by the council in trimming street trees.

Fall Brings Sneeze Bugs Back

Chances Of Catching A Cold Just Now Are Good

By The AP Feature Service

Washington—The coryza (say kor-EYE-za) virus is here again.

It's not a new dance or a drug—just the tiny germ that causes the common cold.

Doctors can't see it even with high powered laboratory microscopes. It slips through porcelain laboratory filters which hold back other bacteria.

They think it is a minute organism. They KNOW that autumn is one of the high points in the year's coryza cycle and that the common cold is toward the top of the list of diseases disabling people for a week or longer each year.

The U. S. Public Health Service also believes the physically fit succumb to colds almost as readily as the weak, although good physical condition helps modify a cold's effects.

Researchers have discovered that babies are likely to have fewer colds because they are less frequently exposed. Children under five, the health service says, are more susceptible than any other age group. Young adults catch colds more often than elderly persons.

While there are no national figures for the common cold, the health service offers a sample showing the incidence of the common cold in medical officers' families for two and a half years.

There was a regular decline in colds between April and August, the officers found, but during the months of many colds, September to April, the trend was irregular. The chart at top is based on the 1925 study, when the peak was reached in mid-October. The previous year the peak came a few weeks earlier.

The lower chart indicates colds rank high among the ailments causing disablement. It is based on a national health survey of 1935-36 in 81 cities wherein 2,308,588 persons were canvassed. Of these, 400,000 were disabled a week or more.

Here's how the sniffles went one year—the "cold curve" for the U. S. medical officers' families.

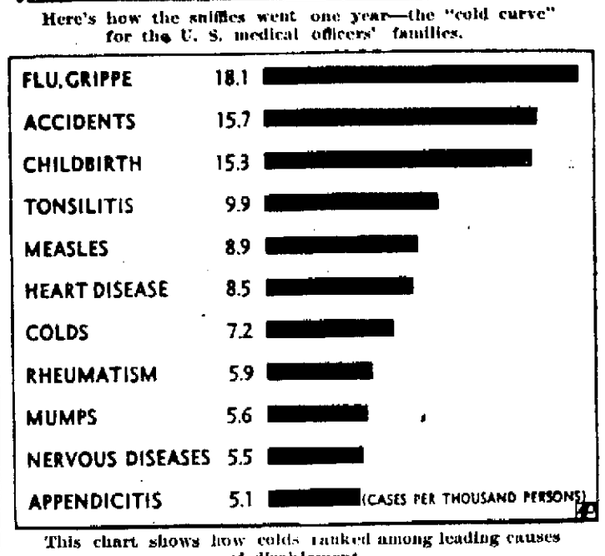

This chart shows how colds ranked among leading causes of disablement.

Rotarians Hear Of Scouts' Needs

Scout Executive W. A. Wright and Dr. W. H. Keator, general chairman for Ulster-Greene Boy Scout Council annual campaign for funds to carry on the work of scouting in the two counties, were guests at the luncheon meeting of the Rotary Club Wednesday noon.

The Scout Executive spoke briefly and then presented Dr. Keator, who told something of the work being done by the scout organization, the value of the movement and the demands for its extension which had to be refused because of lack of funds to further extend the work.

He said that with a membership of 866 scouts in the Council district the work had kept pace with the budget, but that if it were extended more funds were imperatively needed. Dr. Keator stressed the work of character building of the citizens of tomorrow as one of the most important things that could be done and emphasized the part that scouting was playing in this work. He called attention to the fact that the cost of scouting was comparatively small, especially when it was taken into consideration that when a boy had been allowed to grow up with anti-social ideas and activities it cost the state from $600 to $900 a year to care for him in an institution. The training given by scouting would have kept such a boy from becoming an institution inmate.

The Council is asking for a budget of $12,000 this year to carry on this character building work and Dr. Keator said that emphasis was being placed this year on more general support of the work rather than attempting to raise the funds from a small portion of the possible contributors. More subscribers are what is wanted, he said, even if the average contribution is smaller. Attention was called to the fact that outside of the city of Kingston about ten per cent of the population contributes to the cause of scouting, while in Kingston only about five per cent contribute.

The team representing the Rotary Club, which is headed by Gus Modjeska, was urged, as were all members of the club, to take an interest in the coming campaign in Kingston district and do all in their power to secure added support for scouting in this district.

James L. Rowe, newly elected member of the club, was admitted to active association in Rotary circles at the meeting Wednesday.

Builds Nest, Hunts for Bride

The male stickleback, common in British ponds and streams, is a wonderful father but a fickle husband, observes a writer in Pearson's London Weekly. He builds a nest, similar to a bird's nest, with decaying vegetation. Then he assumes his brilliant coloring and goes in search of a bride. He brings her home and she lays her eggs in the nest. Then she gets the "order of the boot" and Mr. Stickleback brings home another bride. Then another and another until the nest is full of eggs. He then fertilizes the eggs and mounts guard over them, fanning the water with his fins to keep it circulating. When the young hatch he is still the dutiful parent and watches over them until they are strong enough to fend for themselves.

Form SS-3 Abolished Under Old-Age Insurance System

John Form, manager of the Kingston field office, today called the attention of employers subject to Title VIII of the Social Security Act to a recent decision of the Treasury Department abolishing, as of September 30, 1938, Form SS-3, entitled "Employer's Information Return," which employers have been required to file with local collectors of internal revenue when an employe reached the age of 65 or who died before reaching that age.

Mr. Form, in calling the attention of New York employers to this decision, emphasized the fact that abolishment of Form SS-3 has no bearing on the filing of Form DAC-1001, entitled "Statement of Employer," which is the final employe wage report under the Federal Old-Age Insurance System. Employers should continue to file this form with the nearest Social Security Board office when an employe reaches the age of 65 or dies before reaching that age.

Mr. Form pointed out that abolishment of Form SS-3 is another step in the program of the Social Security Board and Treasury Department to simplify and reduce the number of reports required of employers under the Federal Old-Age Insurance program. Marked progress was made in this when these agencies worked out Form SS-1a for the periodic reporting of employe wages under the system. Form SS-1a combined three previous forms and is required only quarterly. It was put into use in April for the report of employe wages covering the first quarter of 1938.

PAINFUL CORNS GO

Removed by New Iodine Discovery Relief in Seconds or Money Back

IOD-ISE, the new iodine discovery, ends all soreness and pain in seconds. Just wet corn or callous with IOD-ISE. They dry up, loosen. Shortly you remove the painful growth, core and all. No cutting. No filing. No discomfort. IOD-ISE is safe, antiseptic, simple to use. Get a 35c bottle at your druggist today and suffer no longer. Satisfaction or money back. Always at

Weber's Pharmacy, United Pharmacy

NIAGARA HUDSON COKE *The high-test fuel*

CLEAN • ECONOMICAL • LESS ASHES

Niagara Hudson Coke is carefully prepared from selected materials under scientific control

Now! AUTOMATIC HEAT CONTROL AT LOW COST

You can now own a complete Niagara Hudson Coke Dual System of automatic heat control for only $3 down and $3 per month (installed on first floor).

SEE YOUR DEALER

CONSUMERS FUEL COMPANY
14 Cedar Street, Kingston — Phone 3377

PHELAN AND CAHILL
Winchell and So. Wall St., Kingston — Phone 200
E. H. Demarest, Rosendale, N. Y.—W. K. Van Vliet, Port Ewen, N. Y.

SAVE THIS AD FOR YOUR SHOPPING LIST

CHECK YOUR LIGHTING NOW AND GET THE RIGHT SIZE G-E BULBS FOR

BETTER LIGHT-BETTER SIGHT

Reading is more fun with I.E.S. Three-Light Lamps, using G-E Three-Lite lamp bulbs: 50-100-150-watt . 45¢ 100-200-300-watt . 60¢

Studying is easier when you have good light. Make sure that your I. E. S. table lamp has a new 100-watt G-E bulb . . . . 15¢

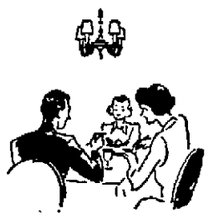

Add zest to meals with good light in the dining room... Ceiling fixtures should have new 40-watt G-E bulbs . . . . . 15¢

For smooth, glareless general lighting in bedrooms, use the new type ceiling fixtures shown, equipped with a Silvered Bowl 150-watt G-E bulb . . . . 65¢

For easier, quicker shaves, put in modern G-E Lumiline lamps with inexpensive special fixtures, beside your bathroom mirror. 30-watt (18-inch) lamp . $1.00

Make your kitchen tasks easier by having plenty of good light. In ceiling fixture use a 150-watt G-E lamp . . . . . 20¢

Save "scorches" and speed work in the laundry by putting in a new 150-watt G-E Daylight lamp 45¢

"Keeping your eye on the ball" is easier if the fixtures in the game room contain 150-watt G-E bulbs 20¢

★ Listen in—the G-E Hour of Charm...with Dorothy Thompson...Phil Spitalny's all-girl orchestra...every Monday Eve. 9:00-9:30 E. S. T., N. B. C. Red Network.

GENERAL ELECTRIC

BECK'S BROADWAY MARKET
662 Broadway — Phones 1510-1511

FOR THE BEST MEAL YOU EVER HAD.

Albany Pkg. FIRST PRIZE TENDERIZED BONELESS HAMS lb. 33c

FRESH PORK SHOULDERS, 5 lbs. avg. . . . . lb. 19c
FRESH PORK LOIN, whole or rib half . . . . lb. 25c
FRESH HAMS, Small Lean . . . . . lb. 24c

BREAST LAMB, 2 lbs. . . 15¢ | SHO. ROAST BEEF, lb. . . . . 25¢

ARMOUR'S FIXED FLAVOR ANY SIZE PIECE STAR BACON . . . . . lb. 29¢
HOMEMADE PURE PORK SAUSAGE, lb. . . . . 32¢
BEEF KIDNEYS . . . lb. 15c
SAUERKRAUT . . 2 lbs. 15c
PIG HOCKIES . . . . . lb. 20c
HEADCHEESE . . . . lb. 28c
BELLY PORK . . . . . lb. 25c
SHO. PORK CHOPS . lb. 25c

FANCY HOME DRESSED Roasting 4 lb. Av. CHICKENS . . lb. 27¢
FRESH KILLED SPRING TURKEYS, lb. . . . 37c
FRESH KILLED L. I. DUCKS, lb. 22c
FANCY HOME DRESSED FOWLS, lb. 30c
FANCY HOME DRESSED ROASTING CHICKENS, 5 to 6 lbs. lb. . . . . 33¢

We Know You'll Be Glad We Reminded You of These.

S. & W. BRAND, the world's Finest Pack
Brandied MINCE MEAT . . . 18-oz. jar 29¢
Pure PEANUT BUTTER . . 1-lb. jar 19¢
Solid Pack PUMPKIN, 2½ can . . . 2 for 25¢
Undiluted TOMATO JUICE No. 2 can . . 3 for 25¢

Armour's CLOVER-BLOOM BUTTER 2 lb. roll 65¢

KRAFT'S AMERICAN CHEESE . . 2-lb. Loaf 45¢
BARCOCK'S COTTAGE CHEESE . . . . . 2 lbs. 15¢
Switzerland SWISS CHEESE . . . . ½ lb. 30¢
N.B.C. PREM. SALTED CRACKERS . . . . 1 lb. 17¢

IT'S ALWAYS BECK'S for Fresh Fish

FRESH CUT COD OR HADDOCK — NOT FROZEN
SKINLESS FILLETS . . . . . lb. 19c

MACKEREL . . . . . lb. 14c
FIL. FLOUNDERS . . lb. 28c
BULLHEADS . . . . . lb. 25c
SEA BASS . . . . . lb. 30c
FRESH HALIBUT . . lb. 35c
SCALLOPS . . . . . lb. 28c
FIL. SOLE . . . . . lb. 48c
LOBSTER MEAT . . . lb. 69c
COD STEAK . . . . . lb. 20c
JUMBO SHRIMP . . lb. 25c
BUTTERFISH . . . lb. 30c
SALMON . . . . . lb. 35c
WEAKFISH . . . . . lb. 28c
L. I. BLUEFISH . . . lb. 35c
CRAB MEAT . . . . lb. 69c
CHOW. CLAMS . . doz. 23c

MEDIUM OYSTERS, pt. 28c
EXTRA LARGE OYSTERS . . . . . pt. 38c

Reserve District No. 2
REPORT OF CONDITION OF
KINGSTON TRUST COMPANY.
of Kingston, in the State of New York, a member of the Federal Reserve System, at the close of business on September 28, 1938, published in accordance with a call made by the Federal Reserve bank of this district pursuant to the provisions of the Federal Reserve Act.

ASSETS

Loans and discounts		$2,924,633.43
Overdrafts		2.18
United States Government obligations direct and/or fully guaranteed		1,918,711.31
Other bonds, stocks, and securities		1,620,272.22
Banking house, $100,000		100,000.00
Real estate owned other than banking house		171,383.97
Reserve with Federal Reserve bank		533,789.40
Cash, balances with other banks, and cash items in process of collection		271,965.97
Cash items not in process of collection		880.54
Other assets		13,700.79
Total		$7,555,440.81

LIABILITIES

Demand deposits of individuals, partnerships and corporations		$1,308,834.29
Time deposits of individuals, partnerships, and corporations		4,786,820.20
State, county, and municipal deposits		158,377.46
Deposits of other banks, certified and officers' checks outstanding, etc		209,760.25
Deposits secured by the pledge of loans and/or investments	$ 90,615.05	
Deposits not secured by the pledge of loans and/or investments	6,372,187.15	
Total Dep.		$6,463,802.20
Dividends declared but not yet payable, and amounts set aside for dividends not declared and for accrued interest on capital notes and debentures		5,000.00
Other liabilities		5.18
Capital account: Capital notes and debentures:		
Sold to Reconstruction Finance Corp.	200,000.00	
Sold to others	100,000.00	
Common stock 2500 shares, par $100 per share	250,000.00	
Surplus	250,000.00	
Undivid. profits—net	287,997.53	
Retire. fund for preferred stock or capital notes and debentures	635.90	
Total Capital account		1,088,633.43
Total, Including Capital Account		$7,555,440.81

Memorandum: Loans and investments pledged to secure liabilities:

United States Government obligations, direct and/or fully guaranteed		30,101.56
Other bonds, stocks, and securities		60,513.49
Total pledged, excluding rediscounts	$	90,615.05
Pledged:		
Against state, county, and municipal deposits		21,843.77
Against other deposits		28,599.83
With state authorities to qualify for the exercise of fiduciary powers		40,171.45
Total Pledged	$	90,615.05

I, A. A. Davis, treasurer, of the above-named bank, do solemnly swear that the above statement is true to the best of my knowledge and belief.
A. A. DAVIS, Treasurer.
Correct—Attest:
PHILIP ELTING
ALVA S. STAPLES
W. H. VAN ETTEN
Directors
State of New York, county of Ulster, ss:
Sworn to and subscribed before me this 13th day of October, 1938.
MAUDE D. SNYDER
Notary Public.

Hungary Turns To Four Powers

(Continued from Page One)

offered by Czechoslovakia were unacceptable.

In Budapest, Hungarians felt that the most critical day since the end of the world war had come for the country. Demands for military action were heard in the streets, especially from Hungarian Radical Nationalist quarters.

Budapest police, apparently fearing anti-Czechoslovak demonstrations, were reinforced and ordered to carry rifles day and night.

Hungarians have indicated they want 8,000 square miles of southern Slovakia, newly established autonomous state of Czechoslovakia. The Slovaks were believed willing to cede only 2,000 square miles.

According to proposals attributed to the Czechoslovak negotiators today, Hungary would not get a number of purely Hungarian populated towns that Hungarians demanded.

The Hungarian delegation left for Budapest and a likely cabinet council, while Dr. Joseph Tiso, premier of the new Slovakia, departed hastily for Bratislava.

Count Jenos Esterhazy, leader of the Hungarian Minority party in the Czechoslovak parliament, declared that "we Hungarians wish to get as quickly as possible all Hungarian territory for Hungary, and are generally in agreement with the demands of the government."

A Czech delegate said that the "final" offer to Hungary included seven districts with a population of 400,000 Hungarians, 50,000 Slovaks, 30,000 Ruthenians, 50,000 Jews and 10,000 Germans.

Plebiscites, he said, would be conducted in eight other districts.

Hungarian delegates and experts, while checking the Czechoslovak proposal, said offhand these Slovak figures were "exaggerated."

"The situation would become extremely dangerous for Czechoslovakia should the demand be rejected," the press chief of the Hungarian delegation declared.

Why Cats' Eyes Shine in Dark

The luminous appearance of a cat's eyes in the dark is due to the reflection of light by the tapetum lucidum, which is part of the membranous layer between the retina and the outer covering of the pupils of the eyes. This remarkable layer is distinctly differentiated from the chorid layer only in certain animals. It is the tapetum lucidum that enables members of the feline family and other nocturnal animals to see even when there is very little light. Some authorities believe this layer reflects the light rays through the retina a second time. In the domestic cat the tapetum lucidum is brilliant green or blue in color and has a metallic luster. The glare is especially noticeable when artificial light is thrown on a cat in a dark corner, or when a cat in a dark place is observed through an opening, light entering the darkness through the opening being reflected from the cat's eyes as from a mirror.

Financial and Commercial

Government and Utility Officials Hold Conferences

Several conferences have been held recently at Washington between government officials and leaders in the utility field, discussions it is reported centering on a program for construction of a billion dollars worth of electric steam generating plants with units in more than a dozen cities, the design being to assure an abundant supply of electric power for national defense. While details have not been given out it is understood that the subject of general cooperation between government and utilities has also been discussed. As a result of the conferences there is appearing a distinctly better feeling between utility officials and those representing the government, with hopes that some definite understanding may be reached. The last conference was held a week ago, attended by heads of six major utility systems and government officials composing the National Defense Power Commission, headed by Louis Johnson, assistant secretary of war, Chairman Douglas of the SEC, Secretary Ickes and Basil Manly of the Federal Power Commission.

The Stock Exchange was closed yesterday on account of the holiday and American shares on the London market were quiet, as foreign markets generally were dull and slightly irregular. Stocks in New York Tuesday moved in a narrow range, with volume at 1,530,000 shares and closing prices being slightly off for the day. Industrials declined 0.14 point, to 149.41 in the Dow-Jones averages; rails were off 0.69 point, to 30.44; utilities showed a gain of 0.10 point, to 21.80. Corporate bonds were easier, governments firm in quiet trading. Commodities as a rule were easier.

From Detroit comes reports that unfilled orders for 1939 automobiles are continuing to pile up at factories there. At plants which have been in volume production for the past month and more orders are running ahead of shipping schedules and plants which are just starting field shipments report that dealers are pressing for early delivery. In some cases there are seen indications that dealers are ordering considerably more cars than are needed for their present demands, with desire to build up inventories as a safeguard against possible labor troubles holding up shipments later a factor.

Reductions in crude oil prices continue and on Tuesday subsidiaries of Jersey Standard and Standard Oil of Indiana announced cuts of 20 cents a barrel. Producing companies in the areas affected will feel the effect of the reduction in prices and their profits in the fourth quarter are seen as failing to measure up to those in any previous period of the year.

New York Central lines report a deficit for the eight months ended August 31 of $20,515,149. In the same period in 1937 they had net income of $7,011,298, or $1.09 a share.

Libbey-Owens-Ford Glass Co. reports earnings for the three months ended September 30 large enough to more than offset the loss in the preceding six months. Outlook for the last quarter is seen to be favorable.

NEW YORK CURB EXCHANGE QUOTATIONS AT 2 O'CLOCK.

Aluminum Corp. of Amer.	116
American Cynamid B	27
American Gas & Electric	31¾
American Superpower	⅝
Associated Gas & Elec. A	1
Bliss, E. W.	11¼
Carrier Corp.	22⅞
Cities Service N.	8
Creole Petroleum	20
Electric Bond & Share	9½
Equity Corp.	¾
Ford Motor Ltd	4
Gulf Oil	40¼
Hecla Mines	10¾
Humble Oil	63¾
International Petro. Ltd	27
Lehigh Coal & Navigation	4⅝
Newmount Mining Co	85½
Niagara Hudson Power	9
Penroad Corp.	1⅞
Rustless Iron & Steel	8¾
St. Regis Paper	3¾
Standard Oil of Kentucky	17½
Technicolor Corp.	23⅜
United Gas Corp.	3⅞
United Light & Power A	2⅞
Wright Hargraves Mines	7¾

Treasury Receipts

Washington, Oct. 13 (AP)—The position of the treasury October 11: Receipts $6,742,627.22; expenditures $16,064,597.61; net balance $2,843,513,031.00, including $2,238,901,938.14 working balance; customs receipts for the month $10,729,068.32. Receipts for the fiscal year (since July 1) $1,635,410,079.19; expenditures $2,507,926,163.67, including $78,243,941.00 of emergency expenditures; excess of expenditures $872,516,084.48; gross debt $38,428,981,955.53, an increase of $565,649.38 above the previous day; gold assets $13,868,618,487.73.

For Federal Control

Washington, Oct. 13 (AP)—Chairman Wheeler (D-Mont) of the Senate Interstate Commerce Committee advocated today centralization of government control of all forms of transportation, including railroads, trucks and water carriers. The Montana senator, here to testify for the rail brotherhoods before the President's fact-finding board, said he believed there was "no justification" for the railroads' attempt to force through a 15 per cent pay cut. The brotherhoods have voted to strike rather than accept the pay cut.

New York, Oct. 13 (AP)—Leading stocks steamed up a fast recovery push in today's market and numerous issues climbed 1 to 3 points and a few as much as 5 to 8.

New highs for the past year were widely distributed and the trading pace occasionally was swift enough to put the ticker tape behind. Profit taking intervals brought slow-downs, but transfers were at the rate of about 2,500,000 shares.

The Columbus Day breathing spell seemed to have revived Wall street's spirits and bidding was lively for virtually all stock groups. Steels, motors, coppers, rubbers, aircrafts, utilities, rails and specialties exhibited strength. Even the lately depressed oils did better. Near the final hour quotations were not far from the best.

Demand was brisk for secondary rail and industrial bonds. Most commodities pointed upward. European securities markets turned a bit irregular. The British pound and French franc weakened in terms of the dollar.

Conspicuous stocks on the rise were U. S. Steel, Chrysler, U. S. Rubber, Kennecott, American Smelting, Sears Roebuck, Douglas Aircraft Sante Fe, N. Y. Central, Standard Oil of N. J., Sloss-Sheffield, Westinghouse, National Cash Register, Western Union and Consolidated Edison.

Another step-up in steel operations partly offset reports that some independent steel producers were offering automobile steel at $2 a ton under the recent $4 slash. Doubts, though, regarding profits in the steel field, arose as the result of price cutting.

Growing orders for new 1939 models helped buoy the motor shares, but at the same time there were fears in some quarters of auto plant labor difficulties.

Quotations by Morgan Davis & Co., members of the New York Stock Exchange, 15 Broad street, New York city, branch office 48 Main street, R. B. Osterhoudt, manager.

QUOTATIONS AT 2 O'CLOCK

A. M. Byers & Co.	13
American Can Co.	105
American Chain Co.	23⅝
American Foreign Power	4⅜
American International	8
American Locomotive Co.	21⅛
American Rolling Mills	19⅜
American Radiator	18⅝
American Smelt. & Refin. Co.	55¼
American Tel. & Tel.	147½
American Tobacco Class B.	90
Anaconda Copper	40⅜
Atchison, Top. & Santa Fe	40½
Aviation Corp.	4⅞
Baldwin Locomotive	12⅛
Baltimore & Ohio Ry.	8⅞
Bethlehem Steel	65
Briggs Mfg. Co.	30½
Burroughs Add. Mach. Co.	19¾
Canadian Pacific Ry.	6⅝
Case, J. I.	99½
Celanese Corp.	24½
Cerro De Pasco Copper	56
Chesapeake & Ohio R. R.	35¾
Chrysler Corp.	82⅞
Columbia Gas & Electric	8
Commercial Solvents	11
Commonwealth & Southern	1⅜
Consolidated Edison	30⅞
Consolidated Oil	8⅝
Continental Oil	27¾
Continental Can Co.	46¼
Curtiss Wright Common	5¾
Cuban American Sugar	5½
Delaware & Hudson	21¼
Douglas Aircraft	53¼
Eastman Kodak	179
Electric Autolite	33¾
Electric Boat	10¼
E. I. DuPont	147½
General Electric Co.	46⅞
General Motors	51
General Foods Corp.	37⅛
Goodyear Tire & Rubber	31⅞
Great Northern, Pfd	24¾
Houdaille Hershey B	17⅜
Hudson Motors	9½
International Harvester Co.	66¾
International Nickel	55¼
International Tel & Tel.	10⅝
Johns Manville Co.	110
Kennecott Copper	50¼
Lehigh Valley R. R.	6
Liggett Myers Tobacco B	100⅞
Loew's Inc.	55
Lorillard Tobacco Co.	20⅝
Mack Trucks, Inc.	38⅞
McKesson & Robbins	17¼
Montgomery Ward & Co.	54¼
Motor Products Corp.	21
Nash Kelvinator	10⅜
National Power & Light	7⅞
National Biscuit	25¼
National Dairy Products	14⅞
New York Central R. R.	20½
North American Co.	23⅞
Northern Pacific	13
Packard Motors	5⅜
Paramount Pictures 2nd Pfd	12
Phelps Dodge	43¼
Phillips Petroleum	37⅞
Public Service of N. J.	32⅛
Pullman Co.	34¾
Radio Corp. of America	8
Republic Steel	20
Reynolds Tobacco Class B	44
Sears Roebuck & Co.	79¾
Socony Vacuum	13¼
Southern Railroad Co.	17⅝
Standard Brands	7⅞
Standard Gas & El. Co.	4⅜
Standard Oil of New Jersey	52⅜
Standard Oil of Indiana	29½
Studebaker Corp.	8⅛
Texas Corp.	42¾
Texas Pacific Land Trust.	8¾
Timken Roller Bearing Co.	52¾
Union Pacific R. R.	97½
United Gas Improvement	10⅝
United Aircraft	31⅛
United Corp.	3⅞
U. S. Cast Iron Pipe	49⅝
U. S. Rubber Co.	52⅜
U. S. Steel	64⅞
Western Union Tel. Co.	30⅝
Westinghouse El. & Mfg. Co	121⅜
Woolworth, F. W.	49⅛
Yellow Truck & Coach	20⅛

To Hold Meeting

Kingston Lodge, No. 550, B. P. O. E. will hold a "fall opening" meeting this evening at the Elk's Club. Exalted Ruler John M. Cashin announces that there will be an address by Attorney A. J. Cook. A social hour and refreshments will follow the meeting.

New York City Produce Market

New York, Oct. 13 (AP)—Rye spot steady; No. 2, Western Cif., N. Y., 60¼c.

Barley steady; No. 2 domestic Cif., N. Y., 55½c.

Pork steady; export, mess $27.37½; family $23.25.

Other articles quiet and unchanged.

Eggs, 30,053; firm.

Whites: Resale of premium marks 45½c-48c. Nearby and midwestern premium marks 42½c-45c. Exchange specials 36c-42c. Nearby and western exchange mediums 31c.

Browns: Extra fancy 36½c-42c. Nearby and western special packs 36c.

Butter 1,580,776, steady. Creamery, higher than extra 26½c-27¼c; extra (92 score) 26c-26¼c; firsts (88-91) 23¾c-26c; seconds (84-87) 20½c-22½c.

Cheese 498,667, steady to firm. Prices unchanged.

PRODUCE 2

Live poultry, by freight, weaker. Chickens, rocks 16c-18c; colored 15c; leghorn 14c. Fowls, 18c-20c, some 21c; leghorn 13c. Pullets, rocks 21c-23c, few 24c. Old roosters 14c-15c.

By express, weak. Chickens, rocks 17c; reds 12½c-15c. Rocks 19c-21c; crosses 15c-18c, some 18½c-19c; reds 15c-16c, few 17c. Fowls, leghorn 15c. Turkeys, hen 25c; toms 21c-22c. Pullets, rocks 23c-26½c; crosses 13c-26c; reds

Dressed poultry irregular. Fresh: Boxes, fowls, 60-65 lbs. 18c-23c. Turkeys, northwestern, boxes and barrels, 20c-33c. Other fresh, all frozen prices unchanged.

Lehman States Brooklyn Probe

(Continued from Page One)

his action with the following statement:

"Charges with regard to law enforcement and alleged official corruption have been made not only against the office of the district attorney but against officers or employes in other law enforcement agencies in Kings county (Brooklyn).

"I cannot pass final judgment with regard to the truth of these charges. They should, however, be investigated by a disinterested agency. If any persons are guilty of criminal offenses, they should be punished.

"I am therefore taking the following steps with respect to law enforcement and alleged official corruption in Kings county.

Superseding of the district attorney in an investigation of alleged official corruption and designation of a special prosecutor for the purpose;

Appointment of a Supreme court justice to hold an extraordinary term of court.

Convening of a special grand jury."

Terrific Conflict Looms in China

(Continued from Page One)

Geoffrey Northcote in a budget address called the proximity of hostilities a "matter of grave concern" because much of Hongkong's food supply comes from Kwangtung province.

Chinese regulars and well-trained militia put up a fairly effective resistance around Nigshan at the extreme northeast part of Bias Bay on the highway to Waichow until the concentrated use of bombing planes overwhelmed defense efforts.

The first Japanese air raids destroyed three Canton-Kowloon railway bridges.

Reports reached here from Canton that additional Japanese transports were enroute to South China, and it was feared a landing might be attempted on the Pearl river near the Bocco Tigris forts near Swatow, about 220 miles east of Canton. It was reported the Pearl river delta would be closed therefore to all shipping after tomorrow.

Hongkong police reserves, numbering about 300, were called for active duty, presumably to aid in policing the frontiers.

City Complains Of NYA School

(Continued from Page One)

and Kingston for approval. If approved by those boards the plans are forwarded to the state health department for final approval.

It is understood that at the present time no sewage is being emptied into the Mink Hollow stream.

THE JOINERS

News of interest to members of fraternal societies.

L. A. A. O. H., division 5, will hold its regular meeting this evening at the home of Mrs. Frances Murphy, 47 Tompkins street.

The regular meeting of the Rip Van Winkle Triangle No. 81 will be held in the lodge rooms, 280 Wall street, tonight at 8 o'clock.

The regular meeting of Clinton Chapter No. 445, O. E. S., will be held at Masonic Hall, Wall street, on Friday evening. This meeting will be known as "Friend's Night," each officer and members being asked to bring a friend with her. The matron will give her report of the Grand Chapter session being held in New York city, and the members whose chapter birthday is in September will be welcomed. All members of the Eastern Star and Masonic fraternities are invited to attend.

The regular salary of the President of the United States is $75,000 a year. In addition, he receives an additional $25,000 for traveling and entertainment expenses.

Navy Seeks Air Base in Alaska

Plan Would Give the U. S. Aerial Domination Over 2,000 Miles of Water.

WASHINGTON.—President Roosevelt, acting on the recommendation of high navy officials, may ask congress next session for an appropriation to start development of a powerful fleet air base in Alaska to complete this country's Pacific "aerial frontier."

The proposed Alaskan base, long desired by the navy department, theoretically would give the United States complete domination of the air over a 2,000 mile stretch of water from the Aleutians to the Hawaiian islands, establishing a battle theater nearly 2,500 miles from the American West coast in event of a Pacific war.

Sitka, Alaska, was officially designated a fleet air base more than three years ago, but development has been exceedingly slow and at present it will accommodate only six or seven airplanes.

Prefer Kodiak Island.

The proposed new base would probably be on Kodiak island, and the navy department is anxious to make it the equal of such powerful stations as Pearl Harbor, Hawaii, and Coco Solo, Panama Canal Zone.

A board of navy strategy experts was appointed recently to study necessity for new naval shore stations and it is understood that the Alaskan question is being given special consideration.

Some ranking navy officers are convinced that this country should have a naval fueling and repair base in Alaska, also, and it is probable that this will be studied closely in connection with the proposed air base.

At the same time the war department has tentative plans for fortification of some of the Aleutian islands with long-range coast defense guns. Both of these latter projects would require huge expenditures and in all probability will not be undertaken until the fleet air base is completed, if at all.

Improved Defenses.

However, the recent dispatch of 66 navy patrol planes for maneuvers in the Alaskan area is generally regarded here as an indication of imminent improvement of the Alaskan defense system. This was the largest number of navy patrol planes ever sent to Alaska for summer maneuvers.

Some naval experts do not consider Sitka ideally located for a fleet air base and are urging its abandonment, except as a possible advance or auxiliary base, in favor of the Kodiak site, easy to defend and difficult to attack. It is likely that Dutch harbor also may be designated as an advance air base.

The strategic importance of Alaska in the United States national defense system is rapidly increasing due mainly to the growing flying range of airplanes. Military experts point out that the entire Northwest and Pacific coast industrial sections of the United States could be wiped out by enemy aircraft carriers from anchorings in northern waters.

'Flyer' Stays on Floor In 27,000-Foot 'Ascent'

CHICAGO. — A passenger was taken for a "ride" 27,000 feet "up" into the stratosphere and "down" again without leaving the floor of a toolshed at the Chicago Municipal airport.

W. W. Davies, research engineer for the United Air Lines, has designed a gray-steel apparatus resembling a boiler that makes possible reproduction of conditions which high-flying aviators face in the stratosphere.

Because of the growing interest in high-altitude flying it became necessary to obtain detailed information on the performance and reactions of human beings and equipment in the thin atmosphere of the substratosphere and stratosphere, four or more miles above the earth's surface. Actual flights are expensive and time consuming. Hence, Mr. Davies' boiler-like stratosphere machine.

Sensations, reactions—everything but high-altitude temperatures—are duplicated in the air-tight tank. In it Mr. Davies has gone "as high" as 28,500 feet, all inside the tool shed. His device is being used chiefly to develop the oxygen equipment needed in high-altitude travel.

Idle Get Vacations

LONDON.—Vacations for unemployed men and women are to be provided by many benevolent organizations of England.

Old Deed Gives Title To a Property 'Steak'

ROCHESTER, N. Y. — Two time-worn deeds, one 89 years old and the other 77 years old, have been filed in the county clerk's office.

The yellowed documents were discovered by a woman while going through a bundle of old legal papers left by her father.

One of the deeds, in setting forth the boundary lines of a farm, referred to property stakes as "steaks."

Trachoma is one of the most widespread of all eye diseases. Persons who acquire the infection develop thick, granulated eyelids, a white film over the eye and inability to open the eyes in strong light.

A parachute jumper who was killed at Augusta, Ga., had sent a telegram to his father that morning saying, "I'm going to give up barnstorming after the show today."

Local Death Record

The funeral of Louisa J. Delamater, who died Sunday, was held from the parlors of A. Carr & Son, 1 Pearl street, Wednesday, with services by the Rev. W. J. McVey, of the Elmendorf Street Presbyterian Church. Burial was in Wiltwyck Cemetery.

The body of Henry Sherman Van Gaasbeek, who died Sunday at Jenkintown, Pa., was brought to the parlors of A. Carr & Son, 1 Pearl street, Kingston, yesterday for the funeral at 2:30 p. m. Burial was in Wiltwyck Cemetery. Services were conducted by the Rev. Maurice Venno, of St. John's Episcopal Church.

The funeral of Charity K. Steuding, who died Sunday, was held from her late home, 230 Lucas avenue, Wednesday at 1:30 p. m. Services were conducted by the Rev. A. S. Cole, of the Albany Avenue Baptist Church. Burial was in Wiltwyck Cemetery. Bearers were Robert and William Steuding, Frank and Leonard Eyer, Augustus Steuding and George Burgher.

Eugene L. Murello died in this city on Tuesday. He is survived by his parents, Mr. and Mrs. Louis Murello and the following sisters and brothers: Theresa, Josephine, Rose, Marion and Frank Murello. Funeral services from the late home in East Kingston on Saturday at 9:15 o'clock and thence to St. Colman's Church, where a requiem Mass will be offered. Burial in St. Mary's Cemetery, this city.

The body of the Rev. Alexander A. Cahill will be moved from the home on West O'Reilly street at 5:30 o'clock this evening and will be taken to St. Joseph's Church, where in will lie in state until the funeral Mass tomorrow morning at 11 o'clock. This evening the Office of the Dead will be chanted at 8 o'clock by the priests of the diocese. The public is invited to attend the services.

William B. Dewey's funeral was held from his late home in Tillson Wednesday, and at the Tillson Reformed Church at 2:30 p. m. Services conducted by the Rev. Anson S. Coutant, a boyhood friend, were largely attended. Burial was in Rosendale Plains Cemetery, with the Rev. Mr. Coutant conducting the committal services. Bearers were Oliver Keator, Herman Osmers, Arthur Merrihew, Weston Clark, Silas Roosa and Jacob Steeley.

The funeral of Orville Hill who died Sunday was held from his late home 194 Hasbrouck avenue on Wednesday at 2 p. m., the Rev. Clarance Brown conducting the services. The funeral was largely attended by his many relatives and friends. There were many beautiful floral offerings received. At 8 o'clock Tuesday evening the Fourth Ward Democratic Club came in a body to pay their last respects to their late member. The bearers were H. Geerz, P. Wenzel, E. Otto, S. Straley, F. Saehloff, and F. Shaw. A large funeral cortege accompanied the remains to Wiltwyck cemetery where burial was made in the family plot.

Parent-Teacher Association

The annual card party of the Parent-Teacher Association of School No. 1, will be held at the school Friday evening. Games will begin at 8:15 o'clock, and the public is invited to attend.

School No. 5

The regular meeting of the P.-T.A. School No. 5 was held at the school on Tuesday, October 11, 3:30 p. m.

Our guests of honor were Principal Frank E. Meagher and Mrs. Meagher, Miss C. Ostrander and Miss R. Glendenning.

The following program announced by Joan Deegan, was enjoyed by all: No. 5 School Band, under direction of Miss Clinton, played several selections. A tribute to Mr. Meagher was given by William Woerner, who represented the children of No. 5, and a clever novelty dance was given by Joseph Scholar.

Business meeting was called to order by the president.

Membership Chairman Mrs. E. Hillis, reported 178 members. A prize of $2.50 was awarded Miss Gage's room downstairs and $2.50 awarded to Miss Sheppard's room upstairs for the largest membership.

Mrs. Briggs, chairman card party, requested the committee to meet at her home 69 Highland avenue, Monday evening, 8 p. m., to discuss plans for the card party.

President announced that the New York P.-T.A. magazine will be purchased by the unit for the officers.

Room No. 1 won attendance award this month.

Immediately after the business meeting a reception was given Principal Meagher and wife and the two teachers, Miss R. Glendening and Miss C. Ostrander. Beautiful gifts were presented to them as a farewell token of our esteem and a welcoming gift was presented to A. J. Boyd, the new principal.

About the Folks

W. Schultz is recovering from a severe cold at his home at 83 Hasbrouck avenue. He is under the care of Dr. D. S. Meyers.

Colleen Baker, five-year-old daughter of Mr. and Mrs. Glenford Baker of Hasbrouck avenue is recuperating from a tonsil and adenoid operation performed Tuesday at the Kingston Hospital.

Republican Club Meets

It is expected that there will be a large attendance of women this evening at the opening meeting of the Republican City Club to be held this evening in Cook's Hall on Railroad avenue. President Louis Bruhn has arranged an interesting program for the opening meeting.

Herndon Gets Job

Albany, N. Y., Oct. 30 (AP)—Appointment of Hugh Herndon, Jr., 'round-the-world flier, as a state airplane pilot to aid in forest fire control was announced today by Conservation Commissioner Lithgow Osborne.

DIED

BUCHANAN—Entered into rest Tuesday, October 11, 1938, James W. Buchanan, beloved husband of Elizabeth Motrie Buchanan, loving father of James C., Robert N., Henry L., Sister Helen Francis, Mrs. Daniel Daly and Mrs. Theodore Bartlett and brother of Mrs. Robert Quinn.

Relatives and friends are invited to attend the funeral from his late home, 229 W. Chestnut street, Friday morning at 9 o'clock and 9:30 at St. Peter's Church where a requiem Mass will be offered for the repose of his soul. Interment in the family plot in St. Peter's Cemetery.

CAHILL—Entered into rest Tuesday, October 11, 1938, the Rev. Alexander A. Cahill, beloved son of the late Michael J. and Fannie Roe Cahill, and loving brother of John T., Patrick J., Eugene M., James R., Joseph E. and Frank X. Cahill, Miss Mary E. and Anna A. Cahill and Mrs. Charles Mulholland.

Relatives and friends are invited to attend a solemn requiem Mass at St. Joseph's Church, 11 a. m., Friday. The Office of the Dead will be chanted at 8 o'clock Thursday evening at St. Joseph's Church. Friends may call at the home until 5 p. m. Thursday, after which the body will lie in state at St. Joseph's Church. The interment will be in the family plot in St. Mary's cemetery.

MURELLO—In this city, Tuesday, October 11, 1938, Eugene L., beloved son of Louis and Susan (nee) Gallo Murello and brother of Theresa, Josephine, Rose, Marion and Frank.

Relatives and friends are invited to attend the funeral from the late home No. 233 John street, East Kingston, Saturday at 9:15 and at St. Colman's Church at 10 o'clock where a requiem Mass will be celebrated for the repose of his soul. Interment in the family plot in St. Mary's cemetery under the direction of the Wolf Funeral Home.

PERSONS—Charles V. Persons passed away in his 79th year at the home of his cousin, 82 Henry street, Kingston, New York, Tuesday evening, October 11, 1938.

Funeral services will be private and will be held from the home of his son, Harold Persons, Pine Hill, N. Y., Saturday, October 15 at 1 p. m. The Rev. Louis Smith of Kingston will officiate and the Rev. Bostock of Pine Hill will assist. Interment in the Clovesville cemetery, Fleischmanns.

TAYLOR—In this city, October 11, 1938, Ormantha A. Taylor of West Camp, New York.

Funeral services will be held at the Kukuk Memorial Funeral Home, 167 Tremper avenue on Friday at 2 p. m. Relatives and friends are invited. Interment in Montrepose cemetery. Friends may call at the funeral home, Thursday afternoon from 3 to 5 and from 7 to 9 in the evening.

A CUT PRICE STORE. TRADE HERE & SAVE 10%.
PHONE 1762 GEORGE H. PHONE 1763
DAWKINS
100 FOXHALL AVE. FREE DELIVERY
THIS IS THE PLACE THAT SAVES YOU MONEY — JUST CHECK THESE BARGAINS
SUNKIST ORANGES 24 for 29c
CARROTS Fine Bunches each 2c
Kraft CHEESE ½-lb. Pkgs. 2 for 25c
Sunshine Krispy CRACKERS 2pkgs. 27c
Kraft Macaroni DINNERS 2pkgs. 29c
KRAFT LOAF CHEESE, White American or American lb. loaves 2 49c
OCTAGON TOILET SOAP . . . 6 cakes 25c
PEACHES, Elbertas, Krasdale Brand, tall cans 3 for 25c
LARGE Chowder Clams doz. 23c
KRASDALE COFFEE, Delicious, all grinds, In 1-lb. vacuum cans 2 lbs. 45c
APPLES Northern Spies, Baldwins, Delicious All Hand Picked Bu. 95c
FINE EATING OR COOKING FOR PRESENT OR FUTURE USE
ONIONS, Red or Yellow 10 lbs. 19c
BARTLETT PEARS 2 cans 33c Large 2½ cans
TOMATOES . . . . 3 cans 23c Solid Pack N. Y. S. Whole Tomatoes
FRESH FILLETS OF COD AND HADDOCK, Boneless and Skinless lb. 18c
SLICED CODFISH. 2 lbs. 35c
OYSTER, large size, No Juice . . . . full pint 33c Fine Large Oysters for Frying
Krasdale Whole BEETS . . 2 cans 19c
MARASCHINO CHERRIES. 2 5-oz. jars 25c Cocktail Style (with stems).
ASPARAGUS, All green . . 2 cans 25c Full No. 2 cans, center cuts
STUFFED OLIVES, 8½-oz. buckets 25c
KIBBIE'S Delicious Fresh Peanut Butter KISSES . . . . . lb. 29c
GRAPEFRUIT Large Size 6 for 19c
SALT CODFISH, 1-lb. cartons 23c
Genesee Valley Early GARDEN PEAS . . can 10c
EBLING'S BEER case $1.59
500 CASES OF THESE ITEMS ARRIVING
HEINZ ASSORTED SOUPS All Fresh Newly Packed Stock can 12c
BEECHNUT TOMATO JUICE 12½-oz size . . 4 for 25c 50-oz size 25c

For 88 years, manufacturers of QUALITY MEMORIALS
Pneumatic and Sand-blast Cemetery Lettering.
Authorized Rock of Ages Dealers.
BYRNE BROS.
B'way & Henry St.

WHEN IN NEED OF
MODERN INVALID COACH SERVICE
DIGNIFIED, COURTEOUS, CAREFUL SERVICE WITH A REGISTERED NURSE ATTENDANT
CALL
GEORGE F. SCHROEDER
46 LEVAN STREET, KINGSTON, N. Y.
TELEPHONE 3682-J.
MODERN PACKARD-HENEY EQUIPMENT
Associated with—James V. Halloran, Kukuk Memorial Funeral Home, James M. Murphy and Joseph McAuliffe.

STATE OF NEW YORK, COUNTY COURT, COUNTY OF ULSTER—JOHN W. MATTHEWS and STANLEY J. MATTHEWS, as Executors under the Last Will and Testament of MARY E. MATTHEWS, Deceased, Plaintiffs, against EDWARD A. SEYMOUR and THE PEOPLE OF THE STATE OF NEW YORK and FRANK C. CLIFTON, Defendants.

In pursuance of a judgment of foreclosure and sale granted in the above entitled action on the 28th day of September, 1938, and entered in the Office of the Clerk of the County of Ulster on the 28th day of September, 1938, I, the undersigned, the Referee in said judgment named, will sell at public auction at the front door of the Court House, in the City of Kingston, Ulster County, New York, on the 21st day of October, 1938, at twelve o'clock, noon, the premises described in said judgment as follows:

ALL that certain Lot, Piece or Parcel of Land situate in the City of Kingston, Ulster County, New York, on the northerly side of Elmendorf Street and bounded and described as follows: Beginning at a point on the northerly side of Elmendorf street distant one hundred feet northeasterly from the corner formed by the intersection of the northerly line of Elmendorf street with the easterly line of Wiltwyck Avenue and from said point or place of beginning running southeasterly along Elmendorf street thirty five feet to the line of lands heretofore conveyed by the parties of the first part to Louis D. Sahler thence northwesterly following the line of said Louis D. Sahler and parallel with Wiltwyck Avenue for a distance of sixty feet, thence northeasterly parallel with Elmendorf street thirty five feet and thence southeasterly and again parallel with Wiltwyck Avenue sixty feet to the point or place of beginning.

The parties of the first part grant to the party of the second part his heirs and assigns for a right of way and passage to be open, free and unobstructed a strip of land five feet in width extending from Elmendorf street for a depth of sixty five feet which strip adoins the parcel of land hereby conveyed immediately to the southwest to be used and enjoyed in common by the other parties entitled to the use and enjoyment thereof.

The parties of the first part reserve to themselves, their heirs and assigns for the use of a driveway and passageway to be open, free and unobstructed a strip of land five feet in width extending from Elmendorf street to the rear for a distance of sixty five feet which said strip is contiguous to the northeasterly line of the premises conveyed by the parties of the first part to Louis D. Sahler.

The two strips together forming a common right of way from Elmendorf street to the rear for a distance of sixty five feet which is to be right of way extending from Elmendorf street and to be used in common by the party of the second part, his heirs, and assigns, Louis D. Sahler, his heirs and assigns and Fred R. DeGarmo and Beatrice M. DeGarmo, his wife, their heirs and assigns and is limited to the premises situate on the northerly corner of Elmendorf street and Wiltwyck Avenue, the whole of which said premises have a frontage on Elmendorf street of one hundred feet and a depth of one hundred feet.

Further granting and conveying to the party of the second part a lot having no street frontage known as the Garage Lot and bounded and described as follows:

BEGINNING at a point in a line which shall be three feet southwesterly of a corner formed by the intersection of a line drawn parallel to Wiltwyck Avenue and one hundred feet distant therefrom to a line drawn parallel to Elmendorf street and distant ninety eight feet therefrom and from the point or place of beginning running southeasterly parallel with Wiltwyck Avenue twenty feet thence southwesterly and parallel with Elmendorf street nine feet thence northwesterly and again parallel with Wiltwyck Avenue twenty feet thence southeasterly again parallel with Elmendorf street nine feet to the point or place of beginning.

The parcel hereby conveyed being nine feet wide and twenty feet deep and adjoining immediately to the northeast the Garage property hereto conveyed by the parties of the first part to Fred R. DeGarmo and Beatrice M. DeGarmo.

Further granting and conveying to the party of the second part a parcel of land lying to the rear of the premises first herein described and which said parcel of land is bounded on the Northeast by a line perpendicular to Elmendorf street and one hundred feet distant from Wiltwyck Avenue and parallel to Wiltwyck Avenue, on the southeast by the lot first described herein and line of lands conveyed by the parties of the first part to Louis D. Sahler, on the southwest by line of lands conveyed by the parties of the first part to Fred R. DeGarmo and Beatrice M. DeGarmo and on the northwest by the line of lands of the Garage Lots as heretofore conveyed by the parties of the first part to Louis D. Sahler, Fred R. DeGarmo and Beatrice M. DeGarmo, and the party of the second part.

The conveyance of the last described lot is made and accepted by the party of the second part upon the condition and the party of the second part does for himself, his heirs and assigns covenant and agree that the last parcel herein described shall be open and unobstructed and he will not erect or permit to be erected any building upon said parcel together with five feet from the rear of the premises first herein described and that the same shall be used in common by Louis D. Sahler, his heirs and assigns, Fred R. De Garmo, Beatrice M. De Garmo, their heirs and assigns and the party of the second part hereto, his heirs and assigns as and for a yard, way and means of ingress and egress for the said several parties to their several garages lying immediately to the northwest to the said lot lastly described herein.

It is mutually understood and agreed that all of said parties have a right of way to their several garages and in connection with said right of way for the use in common of the lot last described herein in connection with said garages and in connection with said rights of way.

All the covenants herein contained as to the rights of way and enjoyment of said property to run with the land.

Being the same premises conveyed by Edwin J. Koch and Alice M. Koch, his wife, to George B. Matthews by deed dated April 26, 1926, and recorded in the Ulster County Clerk's Office in Liber No. 517 of Deeds, at page 27, April 27, 1926.

Dated, September 28, 1938.

GEORGE RUSK
Referee

N. LEVAN HAVER
Attorney for Plaintiffs
Office and Post Office Address
Kingston Trust Company Bldg.
Kingston, N. Y.

HON. JOHN J. BENNETT, JR.
Attorney General of the State of New York
The Capitol, Albany, N. Y.

NOTICE TO CREDITORS

MARSHALL, OTIS M.—Pursuant to order of Surrogate George F. Kaufman, notice is hereby given to all persons having claims against OTIS M. MARSHALL, late of the City of Kingston, County of Ulster, deceased, intestate, to exhibit the same, with the vouchers therefor, to the undersigned, at the office of Fowler and Connelly, 293 Wall Street, Kingston, N. Y., on or before the fifth day of April, 1939.

Dated, September 29, 1938.

SARA C. SILVERMAN
Administratrix

FOWLER & CONNELLY
Attorneys for Administratrix
293 Wall Street
Kingston, N. Y.

NOTICE TO CREDITORS

OLSEN, KNUD—Pursuant to order of Surrogate George F. Kaufman, notice is hereby given to all persons having claims against Knud Olsen, late of the town of Esopus, County of Ulster, deceased, to exhibit the same, with the vouchers therefore, to the undersigned at the office of Henry E. McKenzie, Port Ewen, N. Y., at or before the 4th day of April, 1939.

Dated September 13, 1938.

HARRIET L. OLSEN
Executrix

HENRY E. McKENZIE, Attorney
Port Ewen, N. Y.

NOTICE TO CREDITORS

NEICE, MARY—Pursuant to order of Surrogate George F. Kaufman, notice is hereby given to all persons having claims against Mary Neice, late of the Town of Shandaken, County of Ulster, deceased, to exhibit the same, with the vouchers therefor, to the undersigned at 332 Sylvan Ave., Leonia, New Jersey, at or before the 1st day of March, 1939.

Dated, August 24, 1938.

BERTRAM R. NEICE
Executor

AUGUSTUS SHUFELDT
Attorney

RESOLUTION

Offered by Alderman Zucca.
Seconded by Alderman Ryan.

Designation of Registering and Polling Places

RESOLVED, that pursuant to Sec. 66 of the Election Law of the State of New York, as amended, the Common Council of the City of Kingston, N. Y., after investigation, has determined that school houses for places of registering and voting are not available or convenient, and hereby determines and designates the places of each election district in the City of Kingston, N. Y., at which the meetings for the registration of voters and the election and primaries shall be held during the year following the ensuing first day of October, as follows:

First Ward

First District—The place of registry and voting shall be at Fireman's Hall, 267 Fair St.

Second Ward

First District—The place of registry and voting shall be at the Wm. C. Kukuk Garage, 167 Tremper Ave.

Second District—The place of registry and voting shall be at the Harry Wallis Garage, 195 O'Neil St.

Third Ward

First District—The place of registry and voting shall be at the Kingston City Hall, Board of Health Rooms.

Second District—The place of registry and voting shall be at the Municipal Building, 241 East O'Reilly St.

Fourth Ward

First District—The place of registry and voting shall be at the Ferdinand Myers Building, 239 Hasbrouck Ave.

Second District—The place of registry and voting shall be at the Polish American Citizens' Club Rooms, 460 Delaware Ave.

Fifth Ward

First District—The place of registry and voting shall be at the Cordts Hose Co. House, 211 Delaware Ave.

Sixth Ward

First District—The place of registry and voting shall be at the Kramer Building, St. Mary's St.

Second District—The place of registry and voting shall be at the Weber Hose Co. House, on Mill St.

Seventh Ward

First District—The place of registry and voting shall be at the Rescue Hook and Ladder Co. Engine House, 90 Abeel St.

Second District—The place of registry and voting shall be the Guess Garage, on Ridge St.

Eighth Ward

First District—The place of registry and voting shall be the Rapid Hose Co. Engine House, on 85 Hone St.

Ninth Ward

First District—The place of registry and voting shall be the Kingston City Library, 399 Broadway.

Tenth Ward

First District—The place of registry and voting shall be the Fred J. Roosa Carpenter Shop, 74-76 Furnace St.

Second District—The place of registry and voting shall be the Levi Elmendorf Building, 72 Clinton Ave.

Eleventh Ward

First District—The place of registry and voting shall be the Community Building, 87 Fair St.

Twelfth Ward

First District—The place of registry and voting shall be the Excelsior Hose Engine House, 14 Hurley Ave.

Second District—The place of registry and voting shall be the Wm. P. Glass Garage at 56 Emerson St.

Thirteenth Ward

First District—The place of registry and voting shall be at the Twaalfskill Engine House, No. 3 Dunn St.

and it is further

RESOLVED, that the City Clerk be and hereby is designated and authorized to cause the publication of such designations as required by law.

Transmitted to the Mayor by the City Clerk, Sept. 8th, 1938.

E. J. DEMPSEY
City Clerk

Approved by the Mayor, Sept. 8th, 1938.

CONRAD J. HEISELMAN
Mayor

STATE OF NEW YORK SUPREME COURT; COUNTY OF ULSTER—HOME OWNERS' LOAN CORPORATION, Plaintiff, against FREDERICK D. CHURCH, also known as FRED D. CHURCH, and SOPHIE W. CHURCH, his wife, and EDWARD F. REYNOLDS, Defendants.

IN PURSUANCE AND BY VIRTUE OF A JUDGMENT OF FORECLOSURE AND SALE duly granted in the above entitled action on the 19th day of September, 1938, and entered in the Ulster County Clerk's Office on September 20th, 1938, I, Michael Nardone, the undersigned referee in said judgment named, will sell at public auction at the front door of the Ulster County Court House in the City of Kingston, New York, on the 5th day of November, 1938, at 12:00 o'clock Noon, the premises described in said judgment as follows:

All that certain lot, piece or parcel of land, with the buildings and improvements thereon erected, situate, lying and being in the City of Kingston, County of Ulster and State of New York, bounded and described as follows, viz: Beginning at a point in the bounds of Robert Crosby lot on the Westerly side of Prospect Street sixty three feet distant southerly on the line of said Street from the southerly side of Cedar Street and thence running along side of Crosby's bounds South Seventy two degrees and thirty minutes West forty two feet and ten inches; thence south Eighteen degrees and six minutes East forty eight feet and ten inches to the lot occupied by Phoebe Jane Townsend; thence along her bounds north seventy-two degrees East forty seven feet to Prospect Street aforesaid; thence along the same north twenty four degrees and thirty minutes West forty three feet more or less to the place of beginning.

Being the same premises conveyed by Phoebe Jane Townsend, to Sarah J. Church, by deed dated April 1st, 1893 and recorded in the Ulster County Clerk's Office on April 1st, 1893, in Book 350 of Deeds, at page 9, of which premises the said Sarah J. Church died seized.

Also all that certain lot, piece or parcel of land, situate in the City of Kingston, Ulster County, New York and being the rear portion of the lot as conveyed by the Shatemuck Realty Company to Charles H. Niles and wife by deed dated April 13, 1920 recorded in Ulster County Clerk's Office Book 474 page 446 and an undivided one-half thereof thereafter conveyed to John N. Mower and wife by deed dated July 14, 1920 Book 476 page 533 and which parcel so conveyed is bounded and described as follows: BEGINNING at the Easterly corner of the said premises hereinbefore referred to and as conveyed by the Shatemuck Realty Company aforesaid on the bounds of lands of Edward Kelly and the parties of the second part and from said point or place of beginning running Southwesterly along the line of said Kelly fifty feet to the line of Clifford Wheeler thence northwesterly following the line of lands of said Wheeler forty and one half feet and thence northeasterly a distance of fifty feet to the line of lands of the parties of the second part and to a point in said line which is forty two feet northwesterly from the point or place of beginning thence following the line of lands of the parties of the second part southeasterly forty two feet to the point or place of beginning.

Said lot being fifty feet on two sides, forty and one half feet adjoining Wheeler and forty two feet adjoining parties of the second part and having no street frontage.

Together with all fixtures and articles of personal property, now or hereafter attached to or used in connection with the premises, all of which are covered by this mortgage.

Together with all the right, title and interest of the mortgagor of, in and to strips and gores of land or land under water adjacent to or adjoining said premises and to the land lying in the bed of any street, road, avenue, lane or right-of-way as they now exist or formerly existed included in, in front of, or adjoining the premises.

Together with the easements, riparian rights and appurtenances and all the estate and rights of the mortgagor in and to the premises.

Dated Kingston, New York, October 13th, 1938.

MICHAEL NARDONE,
Referee.

ARTHUR B. EWIG
Attorney for Plaintiff
Office and P. O. Address
460 Broadway, Kingston, N. Y.

USE FREEMAN ADS!

Back Into Routine

Hendaye, France (At the Spanish frontier), Oct. 13 (AP)—The struggle for key positions of the Ebro river front in eastern Spain settled back into its weeks-old routine of attack and counter-attack today with government troops holding a slightly advanced line they gained in a brief offensive. The government captured four or five hill positions.

STATE OF NEW YORK, SUPREME COURT, COUNTY OF ULSTER—KINGSTON TRUST COMPANY, Plaintiff, against RUBIN KUSHNER, GEORGE E. McLANE, individually and as Executor of the last Will and Testament of Mary E. McLane, deceased, and EDWIN D. CUSACK, Defendants.

IN PURSUANCE of a Judgment of Foreclosure and Sale, duly granted in the above entitled action, and entered in Ulster County Clerk's office, on the 22nd day of September, 1938, I, Augustus Shufeldt, the undersigned, Referee in said Judgment named, will sell at public auction at the Front Door of the Ulster County Court House in the City of Kingston, County of Ulster, N. Y., on the 19th day of October, 1938, at 11 o'clock A. M., the premises described in said Judgment, as follows, viz: "ALL THAT TRACT OR PARCEL OF LAND, situate in the City of Kingston, County of Ulster and State of New York, on the Easterly side of Washington Avenue in the said City of Kingston, bounded and described as follows:—BEGINNING at a point 247 feet 10 inches from the corner of Lucas and Washington Avenue and runs from thence Easterly along lot heretofore sold to John Hines by the parties of the first part 98 feet, more or less, to fence, or formerly where a fence was in the year 1871, from thence Northerly along said fence 39 feet to lot of the parties of the first part; from thence westerly along said lot of the parties of the first part about 106 feet, more or less to Washington Avenue; from thence Southerly along Washington Avenue 36 feet to the place of beginning.

Being a portion of a lot of land sold by Eliza Ann Sleight to Thomas O'Hara by deed dated Nov. 21, 1871, and recorded in the Ulster County Clerk's Office in Book No. 172 of Deeds on Page 559 on the 1st day of December, 1871. The said lot hereby conveyed being thirty feet wide in front and rear and about 98 feet deep, more or less.

Being the same premises described in a deed from Helen A. Jones to Hollace C. McLaue and Mary E. McLane, his wife, dated August 17th, 1918, recorded September 19th, 1918 in Liber 456 of deeds at page 9, in the Ulster County Clerk's Office.

ALSO, ALL THAT TRACT OR PARCEL OF LAND, situate in the City of Kingston, aforesaid, bounded and described as follows:—

BEGINNING at a point set in the ground 244 feet 10 inches from the Northeast corner of Lucas Avenue and Washington Avenue at the intersection thereof on the East side of said Washington Avenue at the commencement of its course to the East at the corner of lot of Stephen Bugbee and runs from thence along the East side of Washington Avenue as the needle pointed April 27, 1870, North 30 minutes East 3 feet; thence Easterly parallel with the lot of said Bugbee and 3 feet distant therefrom about 98 feet to the rear of the lot conveyed; thence southerly along the lot of Catherine Cummings 3 feet to the lot of said Bugbee and thence Westerly along lot of said Bugbee about 98 feet to Washington Avenue, the place of beginning. Being a lot, 3 feet front and rear and about 98 feet deep.

Excepting and reserving to the parties of the first part the right to keep and maintain a sewer or sewer pipe now laid upon the above described premises with the right to the parties of the first part, their heirs, agents, assigns or grantees to go in and upon said premises at any time to repair or relay said sewer or sewer pipe if necessary, and the party of the second part hereby agrees and covenants for himself, his heirs and assigns and grantees to and with the parties of the first part, not to build upon or over said sewer or sewer pipe and the accepting of this deed by the party of the second part to be proof of his agreement to maintain the above covenants.

Being the same premises described in a deed from John Hines, Jr., and Elizabeth Hines, his wife to Hollace C. McLane, dated February 20th, 1890, recorded March 3rd, 1890, in Liber 290 of deeds at page 455 in the Ulster County Clerk's Office.

Being the same premises described in a deed from Mary E. McLane and G. Edmund McLane to Rubin Kusaner dated January 24th, 1929, acknowledged the same day and to be recorded simultaneously with this instrument.

Dated at the City of Kingston, N. Y., this 14th day of September, 1938.

AUGUSTUS SHUFELDT
Referee

CHARLES W. WALTON
Plaintiff's Attorney
Kingston Trust Co. Bldg.
Kingston, N. Y.

MESSRS. FOWLER & CONNELLY
Attorneys for Defendant
George E. McLane, individually and as Executor of the last Will and Testament of Mary E. McLane, deceased
Office and P. O. Address
293 Wall Street, Kingston, N. Y.

WILLIAM H. GROGAN, ESQ.
Attorney for Defendant
Rubin Kushner
Office and P. O. Address
280 Wall St., Kingston, N. Y.

NEW YORK SUPREME COURT, THIRD JUDICIAL DISTRICT—In the Matter of the Application and Petition of George J. Gillespie, Henry Hesterberg and Rufus E. McGahen, constituting the Board of Water Supply of the City of New York to acquire real estate for and on behalf of the City of New York under Chapter 724 of the Laws of 1905 and the acts amendatory thereof, (now reenacted as Title K of the Administrative Code of the City of New York), in the County of Ulster, for the purpose of providing an additional supply of pure and wholesome water for the use of New York City.

DELAWARE SECTION 5

NOTICE IS HEREBY GIVEN, pursuant to Section K41-15.0 of the Administrative Code of the City of New York (L. 1937, ch. 929) that the second separate report, dated September 23, 1938 of J. READ SMITH, PETER G. MYERS, and ARTHUR RICE, commissioners of appraisal duly appointed and acting by orders of this Court, was duly filed in the Ulster County Clerk's Office on September 26, 1938, and

NOTICE IS ALSO HEREBY GIVEN THAT the aforesaid report will be presented to the Supreme Court at a Special Term thereof to be held in and for the Third Judicial District at the Albany County Court House in the City of Albany on the 28th day of October 1938 at ten o'clock in the forenoon, or as soon thereafter as counsel can be heard, and at that time and place the Corporation Counsel of the City of New York will move for the confirmation of the aforesaid report in all respects, and the objections, if any, to the confirmation of said report, or any part thereof, shall be heard at such Special Term.

Dated, October 3, 1938.

WILLIAM C. CHANLER
Corporation Counsel of the City of New York
Attorney for Petitioner
Municipal Building
New York, N. Y.

NOTICE TO CREDITORS

HASBROUCK, MAUDE HELEN, ESTATE OF—Pursuant to order of Surrogate George F. Kaufman, notice is hereby given to all persons having claims against Maude Helen Hasbrouck, late of the City of Kingston, County of Ulster, deceased, to exhibit the same, with the vouchers therefor, to the undersigned at 270 West Chestnut street, Kingston, N. Y., at or before the 20th day of March, 1939.

Dated September 14, 1938.

GILBERT D. B. HASBROUCK
MARY MACCULLOUGH
Executors

NOTICE TO CREDITORS

MULLEN, MARGARET, J.—Pursuant to order of Surrogate George F. Kaufman, notice is hereby given to all persons having claims against Margaret J. Mullen, late of the City of Kingston, County of Ulster, deceased, to exhibit the same, with the vouchers therefor, to the undersigned at 48 Lafayette Ave., Kingston, N. Y., at or before the 1st day of November, 1938.

Dated, April 20th, 1938.

CHARLES J. MULLEN
Executor of the Last Will and Testament of Margaret J. Mullen, deceased

V. B. VAN WAGONEN, Attorney
240 Main St., Kingston, N. Y.

NEW PALTZ NEWS

New Paltz, Oct. 13—The members of the Methodist Sunday School enjoyed a hot dog roast at the home of Mr. and Mrs. S. McKeand Kevan Friday afternoon.

George Smith of Mohonk Lake spent Monday night with his parents, Mr. and Mrs. Walter Smith. Tuesday afternoon he visited Walden and Newburgh and was a supper guest of Mr. and Mrs. Irving Kortright in the evening, after which he returned to Mohonk.

Mrs. Joseph Hasbrouck of Modena attended a club meeting in town Wednesday.

Mr. and Mrs. Ralph Johnson entertained Miss Leah Yaffee of Port Ewen over the week-end.

The Rev. and Mrs. M. O. Bennett of Napanoch were guests of Mr. and Mrs. Harold Bloomer Tuesday.

Mrs. Dora Elliott was a recent guest of Mrs. Hattie Elliott in Highland.

Miss Anna Lucy, who teaches in Dutchess county, spent the week-end at her home on Grove street.

Miss Blanche Gulnac of Malden, who spent the week-end at home entertained friends from Newburgh Sunday.

The regular meeting of the Queen Esther Club was held at the home of Miss Hattie Dickenson on the New Paltz-Highland road Wednesday evening.

Mrs. Ruth Smiley Drake and husband of Redlands, Cal., arrived by automobile at Lake Mohonk during the week. Mrs. Drake's mother, Mrs. Daniel A. Smiley, will accompany them on their return trip an dspend the winter in California.

William H. Maynard and Adjutant Clark installed the officers in the New Paltz American Legion Monday night.

Mr. and Mrs. Harold Delemater of Poughkeepsie spent Sunday with her parents, Mr. and Mrs. Joseph Hasbrouck.

Eileen Bennett spent the week-end at her home in Wappingers Falls.

Those on the committee for the New Paltz Girl Scouts drive are: Mrs. Alfred H. Coons, Miss Helen Hasbrouck, Mrs. Martin Lee DuBois, Miss Bertha Bennett and Mrs. Virgil DeWitt.

The annual dinner of St. Joseph's Church will be held Wednesday evening, October 26, at 5:30 o'clock in Colonial Hall.

Tony Ruiz, who has been lame since babyhood is in a New York hospital where he will undergo an operation which is hoped will cure him. He is the son of Mr. and Mrs. Frank Ruiz.

Mr. and Mrs. Stanley Beatty entertained Mr. and Mrs. Welch of Poughkeepsie over the week-end.

Mr. and Mrs. Charles Morgan are the parents of a son, Barzillai Virgil Morgan.

Mrs. Stanley Gray and the Misses Helen and Virginia Gray of Summers visited friends in this vicinity over the week-end.

The Rev. Garret Wullschleger of the Reformed Dutch Church was in charge of the communion service in the Reformed Church at Gardiner Sunday morning.

Mr. and Mrs. Hagan, who will soon leave for their home at Yonkers entertained guests on Tuesday night.

Mr. and Mrs. Harold Miller and Mr. and Mrs. E. F. Miller enjoyed a trip to State Hill Sunday.

Mr. and Mrs. Henry McCormick entertained Mr. and Mrs. Clifford McCormick of Pine Plains and Miriam O'Dell of Dobbs Ferry at dinner on Saturday evening.

Mrs. Charles Smith and Mrs. Thomas Jansen spent the week in New York.

Mrs. Garret Wullschleger and son, Garret, Jr., have returned from a visit with relatives at West Hampton, L. I.

Mrs. Harold Bloomer and son, Gall, were in New York Wednesday.

Dr. Alice Rost of Kingston spent Saturday evening with Dr. and Mrs. Walter Rost on Wurts avenue.

Mrs. Bruyn Deyo attended a wedding of a friend in Newburgh Saturday.

Mrs. McCarthy has returned from spending a few days with friends in Brooklyn.

Albert Smith saw the play "Tobacco Road" which was shown in Kingston last week.

Mr. and Mrs. Clyne Frost of St. Remy called on Mrs. Leston DuBois Monday evening.

Mrs. Joseph Graham of the Minnewaska Road has returned after spending a few days with Mrs. William Illinsworth.

Dr. and Mrs. Walter Rost spent Wednesday in New York city.

Miss Margaret Auchmoody has been spending a few days with her sister in Clintondale.

Mrs. William Ross of Morches, L. I. is spending a few days with Dr. and Mrs. Virgil DeWitt and family.

KERHONKSON

Kerhonkson, Oct. 13—M. E. Church, Sunday school 10 a. m. Morning worship 11 o'clock. Missionary Sunday. Special message, "We Are Debtors." Epworth League, 6:15 p. m. Evensong, 7:30 o'clock. The second of a series of evening sermons. Topic, "Christ and Modern Fathers and Mothers."

Services at Leibhardt Wednesday, October 12, 7 p. m. The annual fair and turkey dinner will be held Wednesday, November 9 at Firemen's Hall.

Reformed Church: Sunday school, 10 a. m. Evening worship, 7:30 p. m.

The Child Study Club met at the home of Mrs. John Brown on Tuesday evening.

Grover Smith of Lake Mohonk spent the week-end at his home here.

Mr. and Mrs. Christensen have moved in the house of Fred Strickland on the Ellenville highway.

Mr. and Mrs. Clifford Hartellin have purchased the Frank Green homestead at Cherrytown and will move there in the near future.

Mr. and Mrs. Eugene Decker, of Newburgh, were Sunday guests of Mr. and Mrs. Jason Decker.

Carlton Schoonmaker cut his foot while chopping wood on Monday.

Mr. and Mrs. Chester Freer motored to Delaware county for the day, Tuesday.

Mr. and Mrs. Arthur Hinate and daughters of Ellenville, Mr. and Mrs. W. Bardin and son, of Accord have moved in Arthur Decker's apartment.

Miss Margaret Doyle of New Jersey is visiting her parents, Mr. and Mrs. James R. Doyle until November 1.

Mr. and Mrs. A. J. Anderson and Miss Myrtle Gillespie returned last week after a week's visit with Dr. and Mrs. Frank Holmberg in Sag Harbor, L. I.

MORTGAGE LOANS
ON
DIRECT REDUCTION PLAN
(How It Operates)

In most cases where a straight mortgage exists, interest is paid twice a year, and the principal remains the same. Under the Direct Reduction Plan, both interest and principal are paid in easy monthly installments and in less than 12 years, the mortgage is paid off and you own your own property free and clear. Our Direct Reduction Plan calls for repayment of $10.00 per month for each $1,000 borrowed.

	Total Payments	Interest	Principal	Balance
Original Loan—				$1,000.00
Year				
1st	$120	$60.00	$60.00	940.00
2nd	120	56.40	63.60	876.40
3rd	120	52.58	67.42	808.98
4th	120	48.54	71.46	727.52
5th	120	44.25	75.75	651.77
6th	120	39.70	80.30	581.47
7th	120	34.88	85.12	496.35
8th	120	29.78	90.20	406.13
9th	120	24.37	95.63	310.50
10th	120	18.63	101.37	209.13
11th	120	12.60	107.40	101.73
12th (10½ Mo.)	107	5.27	101.73	0.00
	$1427	$427.00	$1000.00	

(You can pay more than the specified payments any time you desire).

HOME-SEEKERS'
CO-OPERATIVE
SAVINGS and LOAN
ASSOCIATION
20 FERRY ST. PHONE 1720

Under the constitution the salary of the president is fixed during his term of office and cannot be reduced. However, it is permissible for the president to turn back into the treasury any amount he may choose.

In Australia a vote must be taken every eight years on a proposal to abolish liquor licenses. If 60 per cent favor it, all licenses except those of breweries must be canceled. This makes liquor sales illegal.

Ohio Man Praises Indian Root Pills

That a remedy has been in use in one family for 25 years indicates that it has real merit. Here is what Mr. Emil Swartz says about Dr. Morse's Indian Root Pills: 518 Miller Ave., Columbus, O. "I just want to take time to tell you we have used Dr. Morse's Indian Root Pills for over 25 years and we recommend them highly. Our medicine cabinet is never without them." (Signed) Emil Swartz. Dr Morse's Indian Root Pills are compounded for just one purpose—the relief of temporary constipation. They gently but thoroughly cleanse the intestinal tract without griping. For chronic constipation see your doctor. Dr. Morse's Indian Root Pills cost only 25¢ a box at any drug store.

Dr Morse's INDIAN ROOT PILLS

Mingo Hollow Blast Case Scheduled For County Court

The question of whether the explosion of between 1¾ and 7 tons of dynamite at the Mingo Hollow plant of the Callanan Road Improvement Co., Inc., set off to dislodge huge quantities of rock is responsible for damage done to adjacent property will be settled by action which has been brought in County Court by Peter J. Schreiber of South Rondout.

John W. DeWitt, attorney for Mr. Schreiber, has recently completed an examination before trial of a former superintendent of the plant who testified as to the quantity of explosives used and the methods of setting the blasts. That examination was held before Henry Klein under an order of the County Court.

Peter J. Schreiber of South Rondout alleges that his bungalow, which it is charged stands over a strata of rock which is being worked at the Mingo Hollow quarry, has been badly damaged by three of the heavy blasts set off, one on August 13, 1937, one on November 20, 1937 and one on March 18, 1938. He charges that the depth of the drills and the amount of the explosive used is responsible for the walls and ceilings of his new bungalow cracking and it is also alleged that the foundation has also been damaged. The bungalow was now in the winter of 1936. Through his attorney John W. DeWitt the plaintiff brings an action in County court for $3,000 damages.

The examination before trial asked by Mr. DeWitt of Orville Van Alstyne, superintendent, was taken as an adverse party under order of the court. Objection to the examination was made by defense through A. J. Cook who appears for the corporation but the court held that the examination should be held in order to properly prepare for trial. That order was granted on application made last August. The action is now on the County Court calendar for trial.

On the examination Mr. Van Alstyne testified that he was superintendent at the Mingo Hollow plant between August 13, 1937 and July 17, 1938, when he left and now resides in Little Falls.

Questioned as to the manner of blasting, the amount of dynamite used and the manner of preparing the holes to be "shot" he told the examining attorney that a du Pont dynamite was used. It varied in intensity from 75 per cent to 40 per cent in strength and he said the heavy "gelatin" explosive was packed in the bottom of drill holes which were drilled by artesian well type drills to a depth of about 150 feet. The drill holes are six inches in diameter and in the holes tons of dynamite are packed and then exploded by one exploder. The weaker dynamite is used near the surface.

On August 13, 1937 approximately 6½ tons of explosive were used. The November 20, 1937 blast was set off with between 1¾ and 2 tons of dynamite and the blast of March 18, 1938, around 7 tons of dyamite were used. About a third of the charge was the 75 per cent gelatin type.

In preparing the blasts two drills were used and the time consumed in sinking holes took several months. In each of the drill holes about 800 pounds of explosive were used. The explosive is packed to within 30 or 25 feet of the top of the holes. The first blast had 13 holes, the second six and the last 16. All holes are exploded by one exploder and in each case Mr. Van Alstyne said the holes were about 150 feet deep.

Mr. Schreiber charges that the blasting operations were not properly conducted and that excessive charges were used thereby causing the damage which he alleges. Although other claims have been made of damages the Schreiber action is the only one now at law.

Over 46 per cent of all the cropland of the Northwest was brought under the Agricultural Adjustment Administration's 1937 program.

Accent on Allure

HAVE you seen the new Buick?

Have YOU seen the new Buick?

Have you SEEN the new Buick?

Have you seen THE new Buick?

Have you seen the NEW Buick?

Have you seen the new BUICK?

"It's the Beauty!"

SEE IT AT YOUR BUICK DEALER'S

STATEMENT
of the
Kingston Co-operative Savings and Loan Association
293 WALL STREET, KINGSTON, N. Y.
September 30, 1938

ASSETS

First Mortgage Loans	$1,161,053.36
Share Loans	3,994.00
Real Estate Owned	108,890.70
Real Estate Sold Under Contract	40,309.22
Savings & Loan Bank of N. Y. Stock	1,000.00
Federal Home Loan Bank Stock	9,200.00
Other Assets	2,661.37
Cash in banks and on hand	12,157.68
	$1,339,266.33

LIABILITIES

Members' Shares and Dividends	$1,138,789.35
Borrowed Money	54,000.00
Deferred Profit on Real Estate Sold	3,969.83
Insurance and Taxes Collected in Advance	496.01
Reserves and Undivided Profits	142,011.14
	$1,339,266.33

Incorporated 1892

FEDERAL HOME LOAN BANK SYSTEM

OFFICERS
E. FRANK FLANAGAN, President
JAY W. RIFENBARY, Vice-Pres.
S. D. SCUDDER, Jr., Treasurer
ARTHUR C. CONNELLY, Sec.
E. D. BARTON, Asst.-Secretary and Asst.-Treasurer
FOWLER & CONNELLY, Attorneys

DIRECTORS
Charles H. Buchholtz
Arthur J. Burns
R. Frederick Childsey
Arthur C. Connelly
Charles B. Everett
E. Frank Flanagan
William A. Frey
John B. Kearney
Chauncey M. Lane
Jay W. Rifenbary
Alfred D. Ronder
S. D. Scudder, Jr.

NEW SERIES OF INSTALMENT SHARES NOW OPEN FOR SUBSCRIPTION
LAST DIVIDEND RATE 4%.

STRAUSS STORES

POWERFUL—5 TUBE
NEW, 1939
FADA Radio
Attractive walnut bakelite cabinet with gold illuminated dial. A compact radio with large set performance. Tuning range from 545 to 1850 KC, tunes American Broadcast and same State Police. 4" full response dynamic speaker.
ONLY 9.95

PENN-RAD 100% Pure PENNSYLVANIA MOTOR OIL
Top quality 35c per quart quality ALL GRADES 9¢

"LOCKHEED" HYDRAULIC BRAKE FLUID
PINT CAN 33¢

Over 100 STORES MAKE OUR LOW PRICES possible!

A BIG VALUE!
HOT WATER AUTO HEATER
Large honeycomb core powerful motor and fan to throw plenty of heat. COMPLETE WITH ALL FITTINGS AND SWITCH
2.39

4 lb. CAN HAND SOAP
Cleans dirt grease, oil and paint.
4 lb. HAND SOAP 7¢

HAND DRILL
Smooth running strong and durable. Holds up to ¼" drills.
15¢

BOYD SUPER SERVICE SPARK PLUGS
made by AC SPARK PLUG CO. and guaranteed for 10,000 miles. Better spark easier start long, more power SAVES GAS
19¢

If ... YOU ARE DISSATISFIED WITH YOUR PURCHASE, RETURN IT UNUSED WITH YOUR SALES SLIP WITHIN 5 DAYS FOR A FULL REFUND.

GOODRICH, FIRESTONE PENNSYLVANIA, G & J GOODYEAR TIRES

4.40-21	3.95
4.50-20	4.44
4.50-21	4.88
4.75-19	4.95
5.00-19	5.39
5.25-17	5.75
5.25-18	5.95
5.50-17	6.79
6.00-16	7.29

Not all sizes in all makes—but all sizes in stock

FELT WEATHER-STRIPPING
25 ft. length
7¢

BUMPER JACK
No bending, no crawling under the car. Lifts easy and quickly.
66¢

Use OUR LIBERAL CREDIT PLAN FOR ANYTHING YOU WANT TO BUY

These Values on Sale at
STRAUSS STORES
on
Thursday, Friday, Saturday
at
608 BROADWAY
KINGSTON, N. Y.
PHONE 1322
We Reserve the Right to Limit Quantities
Nothing Sold to Dealers.

SOCIAL ACTIVITIES

SOCIETIES • CLUBS • PERSONALS

Twenty Students From County At Syracuse University

Twenty Kingston and vicinity students are among more than 6,000 enrolled at Syracuse University this fall. Forty-three states and ten foreign countries are represented. Students have arrived from all 62 counties in New York state

Kingston students enrolled are: Miss Dorothy Stewart, daughter of Mr. and Mrs. Milton S. Stewart of 25 Green street, a senior in the College of Liberal Arts; Miss Jacqueline Lorentz, daughter of Mr. and Mrs. D. E. Lorentz of 274 Manor avenue, a junior in the College of Business Administration.

J. Hart Snyder, son of Mr. and Mrs. Christopher Snyder of 186 Fair street, junior in the College of Business Administration; Carl J. Studer, son of Mr. and Mrs. Carl Studer of 64 Boulevard, a sophomore in the College of Applied Science.

William H. Whitney, son of Mr. and Mrs. Hiram Whitney of 137 Washington avenue, a sophomore in the College of Business Administration; Thomas Maines, son of Philip Maines of 39 West Union street, a freshman in the College of Liberal Arts.

Miss Betty Schramme, daughter of Mr. and Mrs. F. L. Schramme of 60 Lounsberry Place, a junior in the College of Home Economics; John A. Martin, son of Mrs. Wilmer Travis, R. D. No. 1, a junior in the College of Liberal Arts

Donald C. Clark, son of Mr. and Mrs. Leon Clark of 98 South Manor avenue, a junior in the College of Fine Arts. Daniel Weisberg, son of Mr. and Mrs Samuel Weisberg of 11 Linderman avenue, a freshman in the College of Liberal Arts.

Lewis M. Boice, a freshman in the College of Forestry, and Seymour E. Coutant of 81 Foxhall avenue, a senior in the College of Forestry.

Vicinity students are: J. Esmond Gallagher, son of Mr. and Mrs. Patrick Gallagher, junior in the College of Business Administration; Orlando Palojroli, son of James Palojroli, sophomore in the College of Liberal Arts; both from Marlborough.

Miss Lillian Raffaldi, daughter of Mr. and Mrs. Ettore Raffaldi, a sophomore in the College of Liberal Arts, and Miss Marie A Nenni, daughter of Sylvester Nenni, a sophomore in the College of Liberal Arts, from West Hurley.

Mrs. Helen Mohr of Stone Ridge; Miss Leota M. Ford, daughter of Mr. and Mrs. Fred G. Ford of Main street, Pine Hill, a junior in the College of Liberal Arts.

Miss Therma F. Nollner, daughter of Mr and Mrs. Randolph Nollner of Chichester road, Phoenicia, a freshman in the College of Liberal Arts; and Roger W. Mable, son of Mr. and Mrs. W. C Mable of Green street, Port Ewen, a junior in the College of Business Administration.

Mower-Atkins

Miss Edith Atkins of Woodstock and Cornelius A. Mower of Saugerties were married Wednesday afternoon at the parsonage of the Clinton Avenue M. E. Church by the pastor, the Rev. William R. Peckham. They were attended by Miss Alma Stoutenburgh and Milton Houst of Woodstock.

HAIR on FACE, ARMS, LEGS Removed Forever by Electrolysis method recognized by doctors as safe, permanent and painless. Free consultation. Evening Appointments
R. J. Kreines, S. Krakower
31 N. Front St.
(Near Ward's Store)
1388-J

Girl Reserves Hold Annual Patteran

A happy throng of 200 Girl Reserves of the Y. W. C. A. dressed in colorful gypsy costumes were seen wending their way through the city Wednesday morning going to Spring Lake for the annual Gypsy Patteran The group left the Y. W. C. A. at 10:15 o'clock with a police escort and singing stirring marching songs, they created much attention.

After the picnic luncheon at the lake, the gypsy ceremonial was conducted. Treasures that had been buried in former years were dug up by the girls and there was much enjoyment as the treasures from three different years were unearthed. These treasures were again reburied with the treasure for 1938.

The delightful day ended with group singing of gypsy and Y. W. songs around the camp fire The arrangements were in charge of Miss Lillian Herdman, Girl Reserve secretary, assisted by several of the group leaders.

Local Men Pledged

Barton Erickson, Eric Fuegel and Charles Schreiber, of Kingston, students at Rensselaer Polytechnic Institute, Troy, have been pledged by Phi Kappa Tau fraternity. Erickson is the son of Mrs. Evelyn Erickson, of 152 Wall street, and is studying aeronautical engineering at Rensselaer. Fuegel is the son of Mrs Helen Fuegel, of 155 Albany avenue, and is a member of the electrical engineering course. Schreiber is the son of Mr. and Mrs. Charles Schreiber of Route 3, and is enrolled in the chemical engineering course at the institute All are graduates of Kingston High School.

D. A. R. to Have Guest Day

Wiltwyck Chapter, Daughters of the American Revolution, will celebrate Chapter Day Saturday afternoon at 2:30 o'clock with guest privilege and a special program. The musical program will be in charge of Mrs. A. H. Van Buren, chairman of the music committee. She will be assisted by Mrs. Benjamin Johnston, Mrs. Clyde Wonderly, Miss L. May Quimby, Miss Helen Turner and Mrs. Walter T. Tremper. Members of the chapter are also asked to bring gifts for the Chapter House to help celebrate the birthday of the chapter. The entertainment committee will be the hostesses for the afternoon. The treasurer, Mrs William C. Kingman, will be in the local board room to receive the dues of the members.

Entertained Before Ball

Miss Jean Babcock was hostess at a dinner party last evening at her home on Florence street preceding the Patrolmen's Ball. Covers were laid for Miss Cecilia Netter, Miss Jessie Kapteilian, James and Donald Abernethy and William Abernethy.

Ladies' Aid Food Sale

The ladies of the First Presbyterian Church will hold a food sale Friday afternoon at the home of Mrs. Kate Buckley, 319 Albany avenue, beginning at 1 o'clock. All kinds of homemade food including cake, pie, bread roll, salad, pickles, jelly, honey, etc., will be on sale.

Hostess at Tea

Miss Margaret Mullen of Lafayette avenue was hostess at a tea Wednesday at the Shop-in-the-Garden. Her guests were Mrs. Clarence Dumm, Mrs. Edward Sylvester, Mrs. James J. Murphy, Jr., Mrs. Raymond Guoin, Mrs. Peter Etienne, Mrs. John Snyder, Mrs. Ida K. Sherman, Mrs. Herbert Fister, Mrs John J. Finerty, Jr., Mrs. Wilson Norwood, Miss Florence Baltz, Miss Marion Byrne, Miss Ruth Tongue, Miss Gladys Nickerson, Miss Katheryn Fellows, Miss Dorothy Kuehn, Miss Margaret Bertrand, Miss Agnes Scott Smith, Miss Virginia Mullen, Miss Dorothy DuMond and Miss Ione Kinkade.

Club Hears Professor Quizz

A Professor Quizz program was enjoyed Wednesday at the regular weekly supper meeting of the Business Girls' Club. Miss Margaret Bertrand, who impersonated the professor, was assisted by a jury consisting of Miss Marion Gallagher, Miss Helen Coates and Miss Lillian Buswell, who were attired in academic gowns to lend color to the setting. At the meeting next week the guest speaker will be Harry H. Flemming, who will address the group on "Wills and Other Points of Law."

Honored at Shower

The Ladies' Aid of the Ponckhockie Congregational Church entertained at a shower Tuesday evening in honor of Mrs Charles M Lowe, who was recently married. Mrs. Lowe was the former Miss Beverly C Williams, daughter of Mr and Mrs. James Williams of Second avenue. Mrs Lowe was the recipient of many gifts, including a handsomely decorated wedding cake. A pleasant social time was enjoyed by the approximately 25 guests The guests marched into the dining room, which was decorated with crepe paper for the occasion, to the strains of the wedding march played by the organist of the church, Mrs Burdette R. Tuttle.

Personal Notes

Mrs Joseph Craig entertained her card club Wednesday at her home on Washington avenue

Miss Beulah Phelps of New York city and seven guests from the Ned Wayburn Dance Studio in New York, spent the week-end as guests of Miss Phelps in Saugerties.

Mr and Mrs Charles Keefe of Lucas avenue celebrated their 33rd wedding anniversary Wednesday with a small dinner party at Maple Arch Farms.

Dr. and Mrs John L MacKinnon of Manor avenue will leave Friday morning for New York city, where Dr. MacKinnon will attend a Basic Technique Conference. Dr. MacKinnon's office will be closed from Friday morning to Monday morning

Mrs. John McManus, Mrs. Joseph Zeeb, Mrs. Edward Abernethy and Mrs. William Abernethy of this city and Mrs. Thomas Connelly of Port Jervis spent Wednesday in Worcester, Mass, where they visited Mrs. MacManus' sons, Thomas and Edwin, and Mrs. Connelly's son, Thomas, Jr, students at Holy Cross.

Photographic Society Held Regular Meeting

The Ulster County Photographic Society held its regular meeting Tuesday evening at the Kingston Y. M. C A A large number were present. Following a short business session, W. W Fredenburgh delivered a lecture entitled "Night Photography" The lecture was illustrated with appropriate lantern slides. In addition, the members discussed the new Leica exhibit which was hung in the room. This consisted of 50 salon prints, all enlargements from the tiny Leica negatives, and was loaned by the E Leitz Co, of New York city. Following this, the members set up their cameras and lighting equipment and worked until late experimenting with various phases of indoor lighting.

Teachers' Friendly Rally

Medfield, Mass., Oct. 13 (AP)—Friends of 23-year-old Christina Alach rallied behind her today after the Medfield school committee discharged her as a teacher because, it said, she "acknowledged taking active part" in a protect demonstration against the Munich four-power settlement.

Services Listed At Agudas Achim

The following are the week-end and holiday services at the Agudas Achim Synagogue at which Rabbi Morris Iserowitz will officiate:

Friday evening services at 5:15

Saturday morning services at 8:30. Sermon at 10 o'clock: "Rays and Shadows in Jewish Life."

Beginning Sunday with sunset the last day of the "Feast of Tabernacles" will be celebrated.

Sunday evening services at 5:10 o'clock

Monday morning services at 8:30 o'clock. Special memorial services will be held. Sermon at 10 o'clock "The Immortality of Influence."

Monday evening at sundown will be marked as the last day of the present holiday season. This holiday has special significance to the Jewish people. It is called "Simhath Torah" or the "Joy of the Scroll." It marks the completion of the reading of the Bible which is divided into weekly portions throughout the year.

Special festival services will be held on Monday evening at 5 o'clock in which the pupils of the Hebrew School will take a leading part

Rabbi Iserowitz will deliver a sermonette on "The Meaning of Simhath Torah."

Tuesday morning services at 8:30 o'clock.

Size of the Baltic Sea

Although the Baltic sea is smaller than the greater sister sea south of the continent, it is a sizable body of water. The distance from the Skagerrak around into the head of the Gulf of Bothnia is more than 900 miles, and the main body of the sea is over 150 miles in width. It will surprise most readers to know that the shores of the Baltic are governed by the same number of governments that control all the Mediterranean, ten in each case. A curious difference between the two seas is that while the Mediterranean is more saline than the ocean outside of the Strait of Gibraltar, the Baltic is almost as fresh as a lake.

A New York judge fined a youth $15 for staging a one-man football game in a subway.

"Difficult" Days ARE NOW LESS DIFFICULT.....

thanks to B-ETTES, the *modern* sanitary protection. Worn internally, invisibly, B-ETTES do away entirely with belts, pads or pins New freedom, new comfort, a new sense of security and personal daintiness—*and no odor, because odor cannot form.* Approved by doctors. A day's supply fits into a handbag Next "time" be *modern*—try B-ETTES.

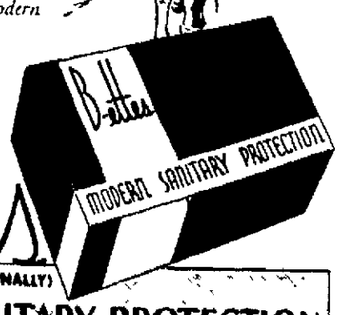

B-ettes (TAMPONS... WORN INTERNALLY)
Modern SANITARY PROTECTION
McBRIDE'S DRUG STORE
634 Broadway
The Rexall Store
BOXES of 12, 6, and 4—
Cost No More Than Older Ways

Luncheon-In-A-Dish

There just isn't a better way to describe this recipe, for it's all the name implies—that is, with one exception—because I like to serve it for dinner as well as for lunch. Then it becomes "Dinner-in-a-Dish."

RECIPE

1½ teaspoons salt, 2½ cups potatoes, pared and diced, 1 slice onion, chopped, ¼ cup celery, chopped, 1½ cups salmon or salad fish, ¾ cup canned peas, ⅛ teaspoon pepper, ½ pimiento cut in narrow strips, ½ cup of the vegetable stock, ½ cup milk, 2 tablespoons butter, and biscuit flour.

Cook potatoes, onions and celery until tender in salted water; drain reserving ½ cup of liquid Combine flaked fish, peas, pepper and pimiento with cooked vegetables. Place in a well-greased 1½ quart heat-resistant glass baking dish and pour vegetable stock and milk over all. Dot with bits of butter. Using prepared biscuit flour, make baking powder biscuits according to directions on the package, placing the small biscuits on top of the sea food-vegetable mixture Bake in quick oven (400°F.) for 20 minutes until biscuits are done. Make additional biscuits, baking separately at the same time, to serve in place of bread.

TOMATO JELLY APPETIZER

For special occasions, serve this attractive appetizer as the first course to your dinner:

RECIPE

1 envelope plain unflavored gelatine, ¼ cup cold water, 2 cups canned tomatoes, 1 tablespoon horseradish, 1 tablespoon onion juice, 1 teaspoon salt, ½ cup chopped cucumber, ½ cup chopped celery.

Put tomatoes through strainer, add horseradish, salt and onion juice. Pour cold water in bowl and sprinkle gelatine on top of water. Place bowl over boiling water and stir until gelatine is dissolved. Add to tomatoes and mix thoroughly. Cool and when mixture begins to thicken, add cucumber and celery. Pour into pan and chill.

LUNCHEON-IN-A-DISH

NOODLES WITH VEAL

Dinner Menu

Tomato Jelly Appetizer
"Dinner-in-a-Dish"
Shredded Cabbage—Pineapple Salad
Biscuits — Butter
Ripe Olives
Banana Cake
Tea or Coffee

There's A Reason

Sometimes I fear that these pages have a definite lack of *rhyme or reason*; but that doesn't hold true for this particular recipe. It's planted here for just one reason—because this is National Spaghetti-Noodle Week, and I want you homemakers to have a nice new recipe for using the noodles you're sure to find on sale at your grocer's this week.

NOODLES WITH VEAL

½ pound egg noodles, ¼ cup butter or olive oil, 1 cup grated cheese, ½ teaspoon salt, ⅛ teaspoon pepper, 1 pound round veal steak, 1 can tomato soup, 1 onion, ½ teaspoon chili powder, 1 teaspoon thick seasoning sauce.

Cut veal into ribbons and brown with onion in butter or olive oil. Add tomato soup and seasonings and cook slowly 30 minutes. Add half of grated cheese, cook slowly 10 minutes longer. Cook egg noodles in boiling salted water until tender, rinse and drain; place on platter, make a hollow in center of mound and fill with sauce. Arrange ribbons of veal over noodles and sprinkle with remaining cheese before serving.

Lacy Daintiness in Jiffy Knit Set

Household Arts by Alice Brooks

One or Both Dainty and Unusual Gift

COPR. 1938, HOUSEHOLD ARTS, INC.

PATTERN 6188

A cobwebby stitch forms this jiffy-knit baby jacket (one piece, all straight edges) and a coverlette bound with ribbon. Both are lined with soft georgette! Pattern 6188 contains instructions for making the jacket and cover; illustrations of them and of stitches; materials needed; photograph of pattern stitch.

To obtain this pattern send 10 cents in coin to the Kingston Daily Freeman, Household Arts Dept., 259 W. 14th street, New York, N. Y. Be sure to write plainly your NAME, ADDRESS and PATTERN NUMBER.

GAY BOLERO-FROCK THAT'S NEWS

MARIAN MARTIN

PATTERN 9768

Give your small daughter's wardrobe a wee bit of Scotch "flair" for now and the wintry days ahead! Clan plaids, as you know, are the smartest ever for children's dresses, and Pattern 9768 is an out-and-out masterpiece. It is simple to make, too, and offers different versions which make it a pleasure to sew several frocks. You'll want to do a school dress in wool or cotton with a dainty collar, and a party style in flowered synthetic with lace trimmed neck. The sleeves of this Marian Martin dress may puff or flare—and the belt can be worn two ways. Let the bolero match or contrast—to go with other frocks.

Pattern 9768 may be ordered only in children's sizes 2, 4, 6, 8 and 10. Size 6, entire ensemble, requires 2¾ yards 36 inch fabric.

Send FIFTEEN CENTS in coins for EACH MARIAN MARTIN pattern. Be sure to write plainly your SIZE, NAME, ADDRESS, and STYLE NUMBER.

Send TODAY for the Fall-Winter MARIAN MARTIN PATTERN BOOK! Its fascinating pages show you the way to smartness and thrift, with dozens of easy patterns that answer all your wardrobe needs. Tailored styles for everyday! "Glamour" fashions for parties! Gay togs for school, college and the holidays! Slimming chic for the matron! At-home frocks, winter sportswear, lingerie—and plenty of gift suggestions reminding you that the holiday season is not far off! Order your copy at once. PRICE OF BOOK FIFTEEN CENTS PRICE OF PATTERN FIFTEEN CENTS. BOOK AND PATTERN TOGETHER, ONLY TWENTY-FIVE CENTS.

Send your order to Kingston Daily Freeman, Pattern Department, 232 W. 18th St. New York, N. Y.

Home Service

You Are Judged By Your Table Manners

What Impression Do You Make?

Poor Madge! Embarrassed to tears all because her plate is overloaded. Now there's no place to put her cup. There she sits with cup in one hand and fork in the other, just a good right-and left-handed eater.

And she started eating, too, without waiting until her partner had served himself. More than likely, when she's finished she'll trot out to the dining table, and set her soiled dishes right down in the midst of the food.

No wonder Bill has turned his attention elsewhere

What would Madge do at a dinner party? It's correct to remain standing in the dining-room till your hostess indicates your chair. If place cards are used, you find your own place.

Don't try to be helpful by stacking the dishes or handing them to the maid. Such errors are offensive to well-bred people. Be sure your table manners are acceptable. Our 32-page booklet gives correct table etiquette for formal and informal dinners, receptions, restaurants. How to select the right silver, manage difficult foods.

Send 10c in coin for your copy of GOOD TABLE MANNERS to The Kingston Daily Freeman, Home Service, 635 Sixth Ave., New York, N. Y. Be sure to write plainly your NAME, ADDRESS, and the NAME of booklet.

MODES of the MOMENT

By ADELAIDE KERR

Blue-gray wool makes a simple frock, designed for both week-day and week-end wear. Its designers say the fabric is woven to resist packing wrinkles.

"A bit of oven-magic—with delicious Jack Frost!"

APPLE PIE SUPREME
(Makes a 9-inch pie)

Unbaked pastry
5 to 7 tart apples
¾ cup Jack Frost Light Brown Sugar, firmly packed
¼ teaspoon salt
¾ teaspoon cinnamon
Dash of nutmeg
1 teaspoon lemon juice
2 tablespoons butter

1. Line pie pan with pastry.
2. Pare and core apples. Slice thin. Arrange layer of apples over pastry.
3. Sprinkle with mixture of light brown sugar, salt, and spices. (When Jack Frost Light Brown Sugar and spices get together in an apple pie—you've got a combination that people write poems about!)
4. Continue adding layers of apples, sprinkling each with sugar mixture until pie pan is well filled. Sprinkle with lemon juice and dot with butter.
5. Moisten edge of crust with water. Cover with upper crust, rolled about ⅛ inch thick.
6. Fold upper crust over lower to form a standing rim. Flute rim with fingers. Brush upper crust lightly with milk. Make several slits in center to let steam escape.
7. Bake in hot oven (450° F.) 10 minutes. Reduce heat to moderate (375° F.) and bake about 35 minutes longer, or until apples are tender and crust is golden brown.

Granulated • Powdered • Confectioners XXXX Brown • Tablets • Cubes

PURE WHOLESOME SUGAR—IN FULL-WEIGHT PACKAGES

IT'S QUICK-DISSOLVING • PURE CANE SUGAR

★ JACK FROST SUGARS ★

REAL ESTATE TRANSFERS

Deeds Recently Filed in the Office of the County Clerk

The following deeds have been filed recently in the office of the county clerk:

Rose Gold of Brooklyn to Annie Schloss of Brooklyn, land in the town of Rochester. Consideration $1.

Vincenzo Maggiore and wife of town of Ulster to County of Ulster, land in town of Ulster for Kingston-West Hurley road. Consideration $2,000.

The population of Hawaii on June 30 of this year was placed at 411,485 or an increase of 14,770 over the previous year.

Makes easy, tasty FISH SALAD

Choice, white and tender morsels of fresh cod and haddock, cleverly blended and ready to use—hot or cold. Delicious.

FREE with label of any Gorton product, new, 40-page, color-illustrated recipe book. Send to Gorton-Pew Fisheries, Gloucester, Mass.

Gorton's FLAKED FISH

ONE OF 30 PRODUCTS

Made by the makers of Gorton's Ready-to-Fry Cod Fish Cakes

..AND I USED TO BE SUCH A SAUSAGE IN THIS DRESS

Look at the Fat I've Lost!

Now you can slim down your face and figure without strict dieting or back-breaking exercises. Just eat sensibly and take 4 Marmola Prescription Tablets a day, according to the directions until you have lost enough fat—then stop.

Marmola Prescription Tablets have been sold to the public for more than thirty years. More than twenty million boxes have been distributed during that period.

Marmola is not intended as a cure-all for all ailments. This advertisement is intended only for fat persons who are normal and healthy otherwise and whose fatness is caused by hypo-thyroidism with accompanying subnormal metabolic rates. No other representation is made as to this treatment except under these conditions and according to the dosage as recommended.

We do not make any diagnosis as that is the function of your physician, who must be consulted for that purpose. The complete formula is included in every package. Start with Marmola today and win the slender, lovely figure that is rightfully yours.

SPECIAL WINTER RATES
For Permanent Guests now Available.
OCTOBER 15th to MAY 1st
Kirkland Hotel
Tel. 1303
Facilities for Dinner and Wedding Parties.

Red Cross Seeks Additional Help

With growing demands for assistance from the Red Cross by New England flood sufferers a further appeal has been made to Judge G. D. B. Hasbrouck, chairman of the Ulster County Chapter, from National Headquarters.

This morning Judge Hasbrouck issued the following statement calling on all local people to give aid for their New England neighbors:

"The call of the National Red Cross for funds to help our New England neighbors is a searching call. Those of us who have already contributed may well consider duplicating our efforts to help. Those supporters of, and those taking pride in the efficiency of this great organization, should not let us down now.

The appeal from Chairman Norman H. Davis to the local Chapter Chairman follows:

Reports reaching me today from our area directors in the flood and hurricane stricken sections of New England and New York indicate that more than 20,000 families are applying to the Red Cross for aid, instead of the 10,000 first estimated. We must meet our obligation to these people in order that they may be returned to their homes and resume a normal place in their respective communities.

The $500,000 originally asked for is far from sufficient to meet the minimum family needs. Actual costs of the relief work will be almost $1,500,000 or three times the sum first requested. Although it seems wise for all chapters to terminate their campaign for relief funds by next Monday, I strongly urge you to bend every effort between now and that time towards increasing by as much as possible the amount of the fund from your community.

There have been a few chapters which report confusion as to how much of the burden of the relief costs is to be assumed by Federal agencies. As I feel confident every chapter officer knows, the job of clearing away the debris, and undertaking reconstruction of roads, bridges and public properties, is being done by the Works Progress Administration, just as work of this kind has always been done by government agencies, whether federal, state or local. The Red Cross is meeting the human needs of the stricken families just as it always has done in every disaster.

In order that we may definitely know the amount of the relief fund upon which we can count, please send to me on Monday night next a final report of all funds raised by your chapter following this by a prompt remittance of all collected funds

HELP KIDNEYS PASS 3 LBS. A DAY

Doctors say your kidneys contain 15 miles of tiny tubes or filters which help to purify the blood and keep you healthy. Most people pass about 3 pints a day or about 3 pounds of waste. Frequent or scanty passages with smarting and burning shows there may be something wrong with your kidneys or bladder.

An excess of acids or poisons in your blood, when due to functional kidney disorders, may be the cause of nagging backache, rheumatic pains, leg pains, loss of pep and energy, getting up nights, swelling, puffiness under the eyes, headaches and dizziness.

Don't wait! Ask your druggist for Doan's Pills. Used successfully by millions for over 40 years. They give happy relief and will help the 15 miles of kidney tubes flush out poisonous waste from your blood. Get Doan's Pills

SATURDAY SPECIALS

Boys' Suits, Zipper or Buttoned, sizes 4 to 10 years, 50c, $1.00 each

Boys' Bobby Suits, sizes 1 to 3 years . 50c, $1.00 each

Boys' Pajamas, one or two piece, Outing or Broadcloth.

Boys' and Girls' Snow Suits and Corduroy Overalls.

Ladies' and Girls' Outing Flannel Pajamas.

Ladies' and Girls' One or Two Piece Underwear.

Ladies' Outing Flannel Gowns, regular and extra sizes.

Ladies' Hats, New Fall Styles, $1.00, $1.59

Men's and Boys' Underwear, all styles.

M. KERLEY
33 E. STRAND.
Downtown. Open Evenings.

Drive Is Started For Farm Bureau

The pay-by-mail portion of the annual Farm Bureau membership drive starts this week, it was announced today. Each year practically three-fourths of all members voluntarily renew by mail. This saves the committeemen a great deal of time and expense, which they voluntarily contribute, in the interests of improving the income on Ulster County farms.

Agriculture is the largest single industry in the county and the welfare of all citizens depends largely on the purchasing power of the farmer, a member disclosed.

The Farm Bureau, through a program of self-help, makes eevry effort to help all farmers. The officers solicit the support of all farmers in the county.

An electronic clock that will not gain or lose one second in five or six years is installed at the Washington naval observatory to regulate all official clocks

The Glory of the Vineyards

We who dwell in towns and cities may never have the privilege of treading down those shaded, fruit-scented aisles to marvel at the beauty of rich hued clusters of luscious grapes. Poets and artists from the days of the Roman Empire have with pen and brush tried to

GRAPE JELLY

impress upon us the beauty of this fruit; but we as homemakers consider this beauty from a utilitarian viewpoint. We visualize the royally-colored sparkling glasses of jelly; the fragrance of a baking pie; the healthful properties of a glass of grape juice—and we find them all an essential part of modern living.

These recipes may serve a double purpose. If fresh grapes are available, you'll find these good ways to preserve them. And if you've already made grape juice, or are in the habit of purchasing bottled grape juice, you'll find here a way to make delicious jelly using the bottled beverage. And here's another thought—why not make a few extra jars of grape jelly to give away at Christmas time? What a welcome gift it makes!

FRESH GRAPE JELLY

Wash and stem 4 pounds of grapes. Crush, add a small amount of water and boil 15 minutes. Press through a jelly bag and strain. Use ¾ as much sugar by measure as juice. Heat juice to boiling point and add sugar. Boil rapidly to jelly stage, pour into sterilized jelly glasses and seal with cellophane closures or paraffin.

GRAPE JELLY FROM BOTTLED JUICE

2 cups grape juice, juice ½ lemon, 3½ cups sugar and ½ bottle fruit pectin.

Measure sugar and juice into large saucepan and mix. Bring to a boil over hottest fire and add fruit pectin immediately, stirring constantly. Then bring to a full rolling boil and boil hard ½ minute Remove from fire, skim and pour quickly Paraffin hot jelly at once. Yield: 5 glasses.

GRAPE SHERBET

1 cup grape juice, 1 orange (juice only), 1 cup evaporated milk or coffee cream and ¾ cup granulated sugar.

Mix sugar and milk together, add grape juice and orange juice. Stir together and pour into freezing tray; freeze at coldest temperature 3 hours, turning every 30 minutes to make creamy. 5 servings.

BUTTER-SCOTCH NUT PUDDING

Gradually add 1 pint milk to 1 package butterscotch pudding powder, stirring to keep mixture smooth. Cook over low fire, stirring constantly, until it thickens and boils up once. Remove from fire, pour into serving glasses and sprinkle with chopped nuts Serve with or without whipped cream Serves 5.

Hints

Dark shoes should receive as careful treatment as light Suede shoes should never be brushed with a metal brush as this wears down the nap. Use a bristle brush and apply suede cleaner.

* * *

Now that preserving time is over, many homemakers will find themselves with stained and roughened hands and nails Wash carefully with a good grade of toilet soap, bleach with lemon juice and apply hand lotion

* * *

It's time to remove summer screens and clean windows preparatory to putting up storm windows Ammonia, cake cleaners or liquid window cleaners will speed up the job Clear, window sills with a non abrasive household cleaner.

Chocolate Toasties Squares*

2 squares unsweetened chocolate, 2 tablespoons butter, 1 cup crushed corn flakes, 1 egg, ¾ cup granulated sugar, 1 teaspoon salt, 1 tablespoon milk and ½ teaspoon vanilla.

Melt chocolate and butter over hot water. Cool and stir until thoroughly mixed. Beat egg and add sugar gradually. Then add salt, ½ cup of crushed corn flakes, milk and vanilla, stirring well. Sprinkle ¼ cup crushed corn flakes over bottom of greased square cake pan. Turn chocolate batter into the pan and sprinkle remaining flakes on top of batter. Bake in a slow oven (325°F.) for 40 minutes. Cool slightly, then cut in squares and remove from pan Sixteen 2-inch squares.

Prune Oat Whip

3 cups cooked prunes, 2½ cups cooked left-over rolled oats, ½ teaspoon cinnamon, ¼ teaspoon salt, 1/3 cup granulated sugar, 2 egg whites and ½ cup whipping cream.

Remove pits from prunes and beat to a pulp with rotary beater. Add cold cooked cereal, cinnamon, salt and half the sugar. Beat egg whites until stiff but not dry and gradualle beat in remaining sugar. Fold into the prune mixture together with whipped cream Chill before serving.

BANANA CAKE

2 cups sifted flour, ½ teaspoon baking powder, ¾ teaspoon soda, ½ teaspoon salt, ¼ cup sour milk or buttermilk, 1 cup mashed banana (2 to 3 bananas), ½ cup triple-creamed shortening or margarine, 1½ cups granulated sugar, 2 eggs, well beaten, 1 teaspoon vanilla extract, 1 cup heavy cream, whipped and sweetened and 3 bananas, sliced.

Sift together the flour, baking powder, soda and salt. Add milk to mashed banana. Stir the sugar, a few tablespoons at a time, into the shortening and continue stirring after each addition until light and fluffy Add eggs and beat well. Add flour mixture alternately with combined milk and banana, beating after each addition until smooth Stir in flavoring Pour into greased layer cake pans and bake in a moderate oven (375°F.) about 30 minutes or until done Cool. Put layers together with whipped cream and sliced banana, spreading whipped cream on top and garnishing with sliced banana Makes 2 eight-inch layers.

LAZY DAISY CAKE TOPPING

¼ cup yellow sugar, 2 tablespoons evaporated milk and ¼ pound shredded cocoanut.

Mix until soft Spread on baked square plain cake and put under, but not too near, broiler flame for a couple of minutes. Sufficient topping for 8 inch square plain cake.

BANANA CAKE

Venom of Deadly Snakes May Save People's Sight

Washington, Oct. 13 (AP)—The venom of snakes most deadly to man soon may prove one of the most effective treatments to save eyesight, a South American physician said today.

The deadly fluid of rattlesnakes, water moccasins, cobras, and other poisonous reptiles already has been successful in treatment of some eye disorders, Dr. M. E. Alvaro of Sao Paulo, Brazil, told the American Academy of Ophthalmology and Otolaryngology.

Such conditions as inflammation of the tiny arteries of the eye, blood clots in the eye veins, and spasms of the blood vessels have been treated with the venom, previously rendered less active with heat or chemicals.

System Successful

The new sound system, recently installed for the city in the municipal auditorium had a most successful workout Wednesday evening at the annual police ball. David Freer of Pine Grove avenue was in charge of the system.

FOR CRACKED SKIN CHAFING, IRRITATION
CUTICURA SOAP OINTMENT

Ada's Beauty Shoppe
70 MAIN ST. PHONE 3812-J.

SPECIAL All CROQUIGNOLE WAVE $2.50

OIL-SELF SETTING .. $3.50

EUGENE OIL All Croquignole or Combination $5

SPECIAL, 3 items $1.00

All work guaranteed.
Evenings by Appointment.

PEOPLE are already talking about HARDENBERGH'S new RUG and CARPET display.

They say:

"Now it's possible to get anything we want in RUGS or CARPET and it's so easy to make a selection at the price we want to pay."

We hope to see you soon and have the privilege of figuring with you.

HARDENBERGH COMPANY

34 MAIN ST. PHONE 450.

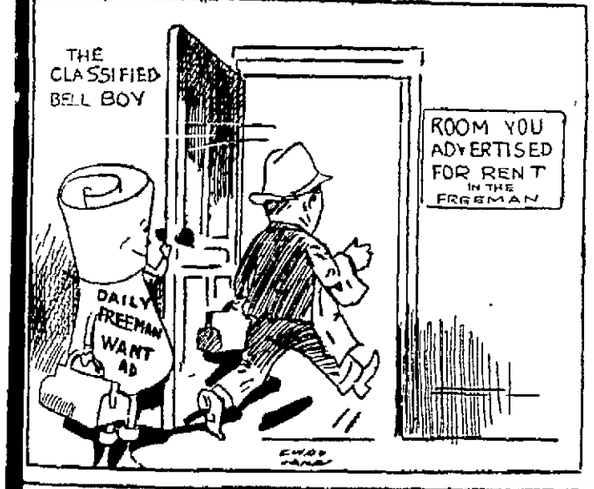

Opposes 3rd Term

Houston, Tex., Oct. 13 (AP)—Elliott Roosevelt, son of the President, said here today he hoped his father would not seek a third term. "I wouldn't know, actually," he said, "whether he plans to run again, but personally, I hope he doesn't Being the son of the President is sometimes a handicap." Then with a wave of his hand, he contended his views on politics—especially national politics—are of no value.

CALLOUSES

To relieve pain, stop pressure on the sore spot and safely remove callouses—use these soft, cushioning, soothing pads Sold everywhere. Cost but a trifle

Dr Scholl's Zino-pads

Rudy Vallee Draws Big Attendance

(Continued from Page One)

Paradise Restaurant, New York city. John Uppman, Radio City baritone, Ruth Mason, tap dancer, Pauline Alpert, pianist, Eddie Lambert and Co, and the Magic Trio completed the entertainment bill.

Appearing with Rudy Vallee were "Chick" Kennedy, a young lady who gave impressions of several feminine movie stars, Cyril Smith, comic singer and Syd Waring, sound impersonator.

Assembly dancing followed the entertainment until 1.30 a. m., a WOR orchestra furnishing the music and Rudy Vallee as guest conductor for part of the evening

A public address system carried the program to the crowds outside the auditorium who were unable to gain admittance.

As Vallee came off the Rhinebeck ferry, an unofficial welcoming party of approximately 300 greeted him. More than a half hour late, the band leader lost no time in speeding to the Governor Clinton Hotel, with a motorcylce escort to clear the way.

Early in the evening, Vallee left the hotel for the Ulster County Tuberculosis Hospital where he entertained the patients. His visit to the infirmary was one filled with joy for the shut-ins, but the patients were not alone in their high spirits, for Vallee seemed more than happy at the chance to call on them

Flag decorations at the auditorium were made by the R. G. Johnston Co. of this city.

Casals Gets 6 Months

Hudson, N. Y., Oct 13 (AP)—Alfred J Casals, 28, of Ancram, N. Y., convicted on a charge of illegal possession of marijuana, today began serving an alternate sentence in Columbia county jail. Casals, convicted yesterday without a jury before Justice of the Peace Harold Simon, was sentenced to six months and a fine of $400 or 12 months in jail in lieu of the fine He was arrested September 28.

OIL BLAZE TOO HOT FOR CONTROL

Spectacular closeup of the oil fire which broke out at the Cities Service plant in Linden, N. J., shows enormity of the blazes which leaped from twelve 600,000-gallon tanks as they exploded Heat from the flames was so intense firemen could not approach close enough to effectively fight the fire.

LEHR'S New Superior Market
622 BROADWAY
FREE DELIVERY • PHONE 221

EXTRA SPECIAL
Roasting Chickens, lb.
Broilers, lb.
Tender Fowl, fancy, lb.
25c

FANCY GRAPEFRUIT . . 7 for 25c
HOME SAUSAGE, pan or link 25c
NEW SAUERKRAUT . . . . 3 lbs. 14c

KRASDALE FLOUR
24½ lb. sack 63c
5 lb. sack 19c

CLAM CHOWDER, Mrs. Carpenter's Qt. 25c
New Horse Radish . . bot. 10c

PEACHES
New Pack . . . large can 14c
Med. size . . . . . tall can 9c

RIB END PORK LOIN ROAST . . . . . lb. 21c
FRESH HAMS . . . . . lb. 21c
FRESH CALA HAMS . . . . . lb. 17c
CENTER PORK CHOPS . . . . . lb. 27c
BACON SQUARES . . . . . lb. 17c

BEST CHUCK ROAST . . . . . lb. 23c
BONELESS OVEN ROAST . . . . . lb. 29c
SMOKED CALAS . . . . . lb. 19c
TENDER YOUNG LIVERS . . . . . lb. 20c

SPECIAL SALE
NEW CANNED GOODS — Get Our Prices Before Stocking Your Pantry. Fancy Quality Goods Featured.

SUPER SUDS, large 20c size . . . . 2 for 21c
PINK SALMON . . . . . tall cans 10c
TOMATOES, fancy No. 2 cans . . . . . 4 for 25c
SHARP CHEESE . . . . . lb. 25c
MARROW BEANS, reg. . . . . lb. 5c

FISH DEPT.
Fresh Mackerel . . . . lb. 12c
Cleaned Perch . . . . lb. 14c
Skinless Fillet . . . . . lb. 16c
Sliced Cod or Blue . . lb. 16c
Large Scallops . . . . lb. 25c
Large Oysters . . . . pt. 33c
Chowder Clams . . . . doz. 20c

Apples . . . . . 10 lb. 25c
Fancy Lettuce 10c
Green Beans . . . . . qt. 9c
Ripe Tomatoes . lb. 10c, 12c
Fancy Carrots . . . . . bch. 5c
Cauliflower 15c, 20c
Concord Grapes . . . lb. 3c
Basket 59c

POTATOES
Extra Fine Cookers, white and mealy . . . . . pk. 21c
Fancy Sweets . . . 5 lbs. 14c

SUNKIST ORANGES
Good size . . . . . doz. 23c
Larger size . . . . . doz. 29c

57-59 JOHN ST., KINGSTON.
MOHICAN
FRIDAY—OCTOBER 14th

PIE DAY WE BAKE "EM" HERE FRESH FROM THE OVEN
PIES 2 for 29c
RAISIN—APPLE—PINEAPPLE
ALL ONE PRICE.

MEATS ARE LOWER—AT THE MOHICAN

Club Steaks 33c POUND
CUT TO ORDER — ½ POUND UP.
TENDER RICH FLAVORED—NO BONE OR WASTE.
REGULAR 40c.

ROASTS Boneless ROUND
BONELESS SIRLOIN lb. 29c

SWIFT'S FRESH SMOKED
SHOULDERS lb. 16c
PORK LOIN ROASTING CUTS, lb. 23c
YOUNG TENDER PIG PORK.

FISH DEPT. SPECIALS

BLUEFISH FRESH FROM BOSTON 9c POUND
TO BOIL OR BAKE.
PORGIES FRESH AND FAT, POUND . . .

LIVE CHICKEN
Lobster lb. 39c

CERTIFIED
Oysters LARGE EXTRA SELECTS 35c pt.

MOHICAN MEADOWBROOK
BUTTER 3 lbs. 79c
SALE STILL GOING "STRONG"
BETTER STOCK UP NOW WHILE THE PRICE IS LOW. THIS IS OUR BEST — WE DO NOT HAVE 3 OR 6 GRADES WE SELL ONLY ONE KIND.

CLASSIFIED Advertisements

(No Advertisement Less Than 10c a Day with Minimum Charge of 35c)

ALL ADS CARRYING BOX NUMBER ADDRESSES MUST BE ANSWERED BY LETTER OR POST CARD. THE FREEMAN WILL NOT BE RESPONSIBLE FO RMORE THAN ONE INCORRECT INSERTION OF AN ADVERTISEMENT IN THESE COLUMNS

REPLIES

The following replies to classified advertisements published in the Daily Freeman are now at the Freeman office:

Uptown

Baker, 80, H, Houseworker, KW, LB, Q.

ARTICLES FOR SALE

A BARGAIN—in rebuilt motors, sizes up to 20 horsepower. Carl Miller and Son, 674 Broadway.

AIR COMPRESSOR—and Wayne, tire changer. Al's Tire Shop, 117 North Front street. Phone 3002.

A-1 KINDLING—stove heater wood; accordions, violins repaired. Clearwater, phone 2751.

ATTENTION HUNTERS! Used guns and tools, bought, sold, exchanged. Schwartz's, 70 North Front. Open evenings.

ATWATER KENT cabinet radio, cheap, good condition. 24 S. Clinton avenue. Phone 2512-J.

BABY CRIB—walker, and small rowboat; suitable for duck hunting. Inquire 361 Washington avenue.

BEAR WHEEL ALINESMENT Service. Axles and frames straightened cold. Wrecks rebuilt. Towing Service. Welding and refinishing, mechanical repairs. Ben Rhymer, Auto Body Shop, 421 Albany avenue.

BEETS—carrots and white turnips. 25c peck. Phone 3386-W.

BLACKSTRAP'S MOLASSES—for stock feeding. Brink Brothers. Phone 54-R-1.

BOY'S OVERCOAT—size 14-16, like new, $5; child's roll top desk with swivel chair, $6; three pairs lined drapes. 152 Pine str.

CACHET COLLECTION—600 different, also mint stamp collection. Box 134, Kingston.

CHICKENS — Plymouth Rocks, six months old roasting pullets 29c dressed, 25c alive. Delivered. Wilte Farm. Phone 585-M-2

CIRCULATING HEATER—four rooms, practically new. Phone 2928-J.

CLAM CHOWDER—every Friday, 29c per quart, at Worf's, 97 Abeel street. Bring containers

DRY SLAB WOOD—sawed, $5, full cord, curb or delivered. Phone 32-M-2. Byron Baker, West Hurley.

EIGHT FT. showcase, cross cut saws, gasoline lantern, sash door, windows. 26 Van Gansberk street.

ELECTRIC MOTORS—1-6 horsepower up. P. J. Gallagher, 55 Ferry street. Phone 3817.

GIRL'S COAT—and dresses, size 12; reasonable. Phone 117-W.

GLENWOOD RANGE—equipped for oil burners. Call 1560-R.

HEATER—gas, hot water, without tank, $5. Telephone 2913-W.

HOOSIER KITCHEN CABINET—large size; gas range; rabbits. Inquire 55 Moore street.

HOT WATER BOILER—1700 ft.; oil burner, used. 199 Main street.

LARGE FISH AQUARIUM—spinning wheel. Phone 1001.

PIANO ACCORDION—18 bass; new; bargain, $40. Call 869-R.

PIANOS—from reconditioned uprights to a Steinway Grand. Pianos for rent. E. Winter's Sons, Inc., opposite Wall Street Theatre.

RIFLES AND SHOTGUNS—for sale at 139 Prospect street.

ROLL TOP DESK—cheap. P. O. Box 832. Uptown.

SAND—stone, cinders. A. Vogel Trucking Company. Phone 125.

SHOWCASE—10 ft. $35, and Burroughs cash register, $65. Phone 3920.

STANDING TIMBER—hemlock and oak. Phone Woodstock 64-F-2.

STEAM BOILER—16 horsepower, upright 100-pound working pressure, with steam engine. Phone 284.

STRUCTURAL STEEL BEAMS—channels; angles; rails; pipe; sluices. B. Millens and Sons.

TIRES—used, all sizes, good condition. Knorr's Texaco Station, Wilbur avenue.

WINE PRESS—typewriter. Phone 1792-W. 131 North Front street.

WOOD—the best Georgia pine. Phone 1379. John A. Fischer, 334 Abeel street.

CASH REGISTERS

CASH REGISTERS—bought, sold, exchanged, repaired, supplies. S. E. Levine, salesman, National Cash Register Co., 80 Downs street. Phone 4007.

CASH REGISTER—National, $50. G. Peterson, R.F.D. 3, New Paltz, N. Y.

FURNITURE

A AMAZING CHANCE to buy at lower prices, the furniture you need for your home, new and slightly used. Kingston Used Furniture Co., 73-75 Crown street. Kingston. Cash or credit.

CHILD'S CRIB—high chair, training seat, auto seat, 12 Mary's avenue, mornings.

LOW PRICES and better values in used furniture. V. Pidone, 112 North Front street. Phone 1310.

STOVES—all kinds, furniture, linoleums, miscellaneous, bargains. 156 St. James.

STOVES — furniture, bedding, floor covering, bargain prices; also buy stoves and furniture. Chelsea Furniture, 16 Hasbrouck avenue. Downtown. Phone 3672-J.

HOUSEHOLD GOODS

A BARGAIN—studio upright piano Frederick C. Winters, 231 Clinton avenue.

COOK STOVE—$12. Call mornings, 185 Green street.

"COOLERATOR"—The new AIR CONDITIONED Refrigerator, and Manufactured Ice. Phone 237. Binnewater Lake Ice Co.

GAS RANGE—three burners with back and shelf, gray, good condition, $6. Vail, 165 Wrentham street. Phone 914-J.

HOUSEHOLD FURNITURE — and crockery. 33 Cedar street.

KITCHEN RANGE—grey enamel, 47 Clinton avenue.

UPRIGHT PIANO—$5. Women's Exchange, 6 St. James street.

USED ELECTRIC REFRIGERATORS and gas ranges; cheap. Bert Wilde, Inc., 632 Broadway. Phone 72.

VACUUM CLEANER—Universal; three electric light fixtures; all in excellent condition. 83 Johnston avenue.

WALNUT WARDROBE—china closet, and other articles. Call between 5 and 7 evenings, 35 Clinton avenue.

FRUITS AND VEGETABLES

APPLES—50c bushel; bring containers. Wm. Heinle, Box 35, Lucas Avenue Extension.

APPLES—Greenings, Pippins, Russets, three bushels, $1.25 and up. Kofler's Farm, 268 East Chester street.

BEETS—carrots and white turnips, 25c peck. Phone 3386-W.

CONCORD GRAPES—ton lots or less; Baldwin and Greening apples. Charles E. Schultz, Union Center Road. Phone 374-M-2.

CONCORD GRAPES—and apples. William Posnanski, Ulster Park, formerly Christensen's Place.

FINEST COOKING POTATOES—good keepers and No. 1 Greening apples. Phone 3541.

WINE GRAPES—Cheap. Dan Freer, Esopus, N. Y.

One Cent a Word

(No Advertisement Less Than 10c a Day with Minimum Charge of 35c)

LIVE STOCK

PIGS—six weeks, $3.00 each, nine weeks, $4.00 each. Phone 10-F-13 Saugerties.

PIGS—six weeks old, large. Grover C. Winchell, Olive Bridge, N. Y.

PETS

FOX AND RABBIT HOUND—female; also male rabbit hound. 610 Broadway

GERMAN SHEPHERD PUPPIES — pure bred; reasonable. Phone Woodstock 238.

PEDIGREED IRISH SETTERS (2)—Paul R. Fisher, Maple Hill, Route 3, Box 157, Kingston, Rosendale 4-F-3.

Poultry and Supplies

BABY CHICKS—eight different breeds, blood tested. All year round. Lowest price. Rehen Poultry Farm, Sawkill Road, phone 3986.

CHICKENS AND ROASTERS—28c lb. dressed; 22c lb. alive. Free delivery. Phone 659-W-1

POULTRY EQUIPMENT—used; cheap. Phone 3986.

PULLETS (100)—Rhode Island Reds, five months old, some laying. Wm. Delamater, Stone Ridge, N. Y.

RED FRYERS—and roasting chickens, 4 to 5 lbs. 25c alive, 30c dressed, eggs, medium 35c, large 45c. Schreiber, Hurley, N. Y. Phone 166-W-2.

WHITE HOLLAND TURKEYS—eight lbs. up. Thanksgiving orders now taken. A. Ponck, Woodstock Road, Box 179, Saugerties, N. Y.

USED CARS FOR SALE

BARGAIN—on used cars. See Stastny, Rosendale Road.

OLDSMOBILE—1930, 2-door sedan, good condition, $40. Inquire 361 Washington avenue.

PACKARD "120" SEDAN—1937, in perfect condition; radio and heater; will trade for smaller car; terms. Haggerty, Browns Station.

1936 PLYMOUTH de luxe sedan, fully equipped, excellent condition; private owner. Phone High Falls 62.

1929 WHIPPET COACH, 4 cylinder, $35. 715 Broadway, after 6 evenings

EMPLOYMENT

Help Wanted, Female

EXPERIENCED OPERATORS — on Singer sewing machines. M. Levy, 8 West Union street.

GIRL—for general housework. Call at 11 Pearl street between 6 and 8 p. m.

GIRL—for housework. 159 Washington avenue.

MAKE EXTRA MONEY—We pay you $5 for selling ten $1 boxes 50 assorted Christmas cards, with or without name imprinted; sell for $1; your profit 50c; beautiful 21 assortment, etc.; no limit to orders. Send post-card for free sample offer. Cheerful Card Company, White Plains, N. Y.

WAITRESS—Phone Saugerties 268-W or write Charles Keefe, Saugerties, N. Y.

WOMAN—for general housework; sleep in. Mrs. E. P. MacConnell, 261 Smith avenue.

WOMAN — for general housework; must be good cook; no heavy washing or ironing. Call 1249-R between 9 and 11 a. m.

WOMAN for general housework, sleep in. Call in person any morning, 79 Highland avenue.

Help Wanted, Male

BOY—to help on farm; 50c day, board, room. Box "MM," Downtown Freeman.

BUTCHER—first class. Phone 18-J.

MAN—with car. Dealership for Fuller Brushes. Established trade. Protected area. No investment. For information write F. O. Box 84, Newburgh, N. Y.

MEN—to represent established firm in Kingston and nearby towns. Apply 55 St. James street, 7 and 8 p. m.

Situation Wanted, Female

EXPERIENCED WOMAN—cooking or general housework. Box E.W., Uptown Freeman.

HOUSEWORK—by the day, best of references. Phone 2523-W.

WOMAN—experienced; desires position housework, references. Write Mrs. Olive Avery, Mapledale, N. Y.

Situation Wanted, Male

BARTENDER—experienced, all 'round, wishes position in better class place, full or part time. Phone High Falls 3-F-32.

CHAUFFEUR—clerical worker or general handy man. Phone 1060-W.

EXPERIENCED CHAUFFEUR—private or commercial. G. Peterson, R.F.D. 3, New Paltz, N. Y.

HONEST WILLING young colored man, handy in kitchen, keep premises clean, take care one or two cows, chickens; wishes position by Nov. 1. Institution or private estate. Avanta Farm, Ulster Park.

INSTRUCTION

INDIVIDUAL instruction — Trumpet, piano, trombone, piano accordion, saxophone. Robert F. Steuding, School of Music, 43 Hurley avenue. Phone 145.

INSTRUCTIONS—private and class, in salesmanship, for women and men; positions arranged. Box KF, Uptown Freeman.

THE MORAN SCHOOL OF BUSINESS—Burgevin Building, corner Fair and Main. Day and Night. Enter now! Telephone 178. Employment service.

PERSONAL

MEN OLD AT 40! GET PEP—New Ostrex tonic tablets contain raw oyster invigorators and other stimulants. One dose starts new pep. Value $1.00. Introductory price 89c. Call, write Bedrick's Drug Store.

TO LET

BEDROOM—bright front room, garage if desired; reasonable. 235 Downs street.

BUILDING—formerly occupied by the Cornell Garage; hot water heat, power and light and phone furnished; stock room and office; $60 monthly. Inquire 321 Foxhall.

Four-room apartment.....$40
Four-room apartment..... 45
Four-room apartment..... 55
Five-room apartment..... 65
Singles houses from $35 to $60
Shatemuck Realty Co.
284 Wall Street

MODERN STORE—busy corner, near High School and Kingston Hospital. 368 Broadway. Phone 531.

OFFICES—modern, on Wall street and Fair street. Phone 531.

THREE ROOMS—reasonable, improvements. 113 Newkirk avenue.

TWO ROOMS—basement, hot water. Rent reasonable, 304 Washington avenue.

APARTMENTS TO LET

APARTMENT — four bright sunny rooms and bath, with heat. Inquire 142 Clinton avenue, 1-3 and 6-8 p. m.

APARTMENT—5 rooms and bath, 81 Hone street. Phone 531.

APARTMENT—four rooms. 75 Abeel street. Phone 531.

APARTMENT—two rooms, heat and hot water. 83 Maiden Lane.

APARTMENT—five rooms and bath with heat. 622 Broadway.

APARTMENT—5 rooms and bath, all improvements, heat and hot water furnished. Adults. Phone 2111-R.

DESIRABLE APARTMENT—58 Fair street, all improvements. Inquire janitor on premises or Wieber and Walter, Inc., 690 Broadway.

One Cent a Word

(No Advertisement Less Than 10c a Day with Minimum Charge of 35c)

APARTMENTS TO LET

FIVE ROOMS—all improvements; $15 month; uptown; Nov. 1. "Apartment," Uptown Freeman.

FIVE ROOMS—heat furnished, lower floor, improvements. 28 Hoffman street. Phone 2658-R.

FIVE ROOMS—all modern improvements, oil heat; rent $27.50. Inquire Baker's, 35 North Front street.

FIVE ROOMS—all improvements; heat furnished, near High School. 611 Delaware avenue.

MODERN APARTMENT—Albany avenue; reasonable; all conveniences. Phone 2964.

MODERN APARTMENTS—3, 4 and 5 rooms. Rent reasonable. Phone 1088.

MODERN—3 room apartment, Washington avenue. Phone 973.

NEW KITCHENETTE APARTMENT—Hotel Stuyvesant. Phone 1940.

SIX ROOMS—heat and hot water furnished. 127 Green street.

THREE and FOUR-room apartments, private bath, all improvements; heat furnished; garage if desired. 189 Hurley avenue. Phone 3099-W.

THREE ROOMS—furnished or unfurnished, all improvements, heat and hot water furnished. Inquire 256 Washington avenue.

THREE ROOMS—and bath; adults only. Call 2017 between 4 and 6.

THREE ROOMS—and bath, furnished or unfurnished; garage if desired. 260 Clinton avenue.

FLATS TO LET

FIVE ROOMS—89 Broadway; rent cheap. A. Kunst and Son.

FIVE ROOMS—all improvements, near high school $25. 353 Broadway. Phone 494-R.

FLAT—five rooms, all improvements. 84 Johnston avenue. Call 3928-W.

FLAT—six rooms, bath; references required. A. D. Rose, 73 Franklin street.

FLAT—5 rooms, 195 Main street. Phone 1777-J.

FLAT—improvements. 422 Foxhall avenue.

FLAT—5 rooms, all improvements. Phone 305.

FOUR rooms and bath. Call 1072-W.

FURNISHED APARTMENTS

COMPLETE HOUSEKEEPING APARTMENT—three rooms, all improvements; garage; adults. 95 Clinton avenue.

FURNISHED APARTMENT — three rooms, modern improvements. 133 St. James street.

FURNISHED APARTMENT—2 rooms, including electric, hot water, heat; garage if desired. 28 Henry street.

FURNISHED APARTMENT—all improvements; 161 Fair street. Phone 892-R.

HEATED ROOMS—3 or 4; hot water. 102 Spring street Phone 1866-R.

NICELY FURNISHED—2 room light housekeeping apartment. 90 Lucas, 2261-R.

THREE FURNISHED ROOMS—for light housekeeping, with garage; rent reasonable. Call after 5, 75 Henry street.

THREE ROOMS—heat, electric, hot water furnished. 218 Smith avenue.

FURNISHED ROOMS

APARTMENT—four rooms, completely furnished for housekeeping, lights, gas and heat furnished, also garage if desired. Kneip Tourist Home, Albany Avenue Extension. Phone 3166 between 9 and 12 a. m.

ATTRACTIVE COMFORTABLE ROOM—for one or two, board if desired. 237 Wall street

BEDROOM—with closet connecting sun room. All conveniences, private family; garage. Reasonable. Phone 1408-R

DESIRABLE housekeeping rooms. 60 Franklin street.

DESIRABLE ROOM — for gentleman; 37 Downs street. Phone 2117.

FURNISHED ROOMS—all improvements, at 162 Pine street.

FURNISHED ROOM—for gentleman. 299 Hasbrouck avenue. Phone 3772-W.

LARGE AIRY ROOMS—heated, single or double, all conveniences, private family; uptown. Phone 1416-M.

LIGHT HOUSEKEEPING ROOMS (2)—electricity, heat, gas. 88 Elmendorf street.

THREE ROOMS—and kitchenette, furnished or unfurnished. Phone 1564-M.

TWO LARGE CONNECTING front rooms, on first floor, private bath; suitable for elderly folks or invalid. Hackett's, 204 Fair street. Phone 4084.

TWO ROOMS—all improvements; near High School; private family. A.J., Uptown Freeman.

HOUSES TO LET

BEAUTIFUL HOME — seven rooms, every improvements including tile bath, shower, cedar lined bedroom closets with mirror doors. M. L. Reben. Phone 1558.

½ DOUBLE HOUSE—six rooms. 12 Center street.

FURNISHED HOUSE—six rooms, electricity; $15 monthly. Mrs. Lamond, Church Hill, Eddyville 639-W-1.

HALF DOUBLE house, six rooms, modern conveniences; garage; rent reasonable. Phone 2924.

HALF DOUBLE HOUSE—six rooms and bath, with garage, all improvements. Inquire 504 Albany avenue.

HALF DOUBLE HOUSE—Improvements; garage; $32. Phone 4092-M.

HOUSE—seven rooms, garage, all improvements, near High School. Inquire 332 Broadway.

HOUSE—Roosevelt avenue, all improvements including garage. Inquire at Cuneo's Restaurant, 618 Broadway.

HOUSES—15 Abruyn street and 216 Delaware avenue. Phone 531.

HOUSE—all modern improvements; reasonable rent. Inquire 46 Chambers street. Phone 3202-J.

½ HOUSE—six rooms; 83 Prospect street. Inquire 10 Van Buren street.

NEW FIELDSTONE—in white clapboard house, six rooms, two baths, basement playroom, automatic oil heat, fireplace; finest residential section. J. E. Vanderveer, 26 Emerson street.

NEW HOUSE — all improvements; adults. 214 Downs street.

PRACTICALLY NEW HOME — six rooms, bath, fireplace, completely reconditioned; best residential section. J. E. Vanderveer, 26 Emerson street.

SIX ROOMS—all modern improvements. William C. Schryver Lumber Co. Phones 2000-469-W.

WEST CHESTNUT ST., 241—Inquire next door, 247 West Chestnut street.

WANTED TO RENT

BUSINESS LADY desires room and board with elderly couple; references furnished. "AB," Uptown Freeman.

HOUSE—four or more rooms; place for poultry, garden; adults; references furnished; extended term if suitable. Renter, Box 86, Stone Ridge, N. Y.

WANTED

ALBERT E. SMITH—Radio repair service; parts, tubes, oscillograph equipment. Phone 521-J. 27 West O'Reilly street.

DRESSMAKING—and alterations. Mrs. George Bush, 16 North Front street.

FURNITURE REPAIRED—gluing, refinishing, upholstering. Phone Kingston 374-R-1. Joseph Costa.

MOVING VAN—going to New York, October 14, 17, 19, 21, wants whole or part load either way; insurance. White Star Transfer Co., 60 Meadow street. Phone 164.

MOVING VAN—going to New York, Oct. 12, 14, 17, 19, wants whole or part load either way. Loads insured. Kingston Transfer Co., Inc. Phone 910.

Vallee Meets Friend Here

Among guests at the Governor Clinton Hotel when Rudy Vallee arrived there yesterday was Fred Collins, who had been a friend of the prominent entertainer while he was at Yale. The presence of Mr. Collins at the hotel came as a surprise to the singer. Mr. Collins, who for a number of years was a sales representative for the Columbia Phonograph Co. of the New England district, met Mr. Vallee while the latter was attending Yale.

One Cent a Word

(No Advertisement Less Than 10c a Day with Minimum Charge of 35c)

WANTED

MOVING VAN—going to New York, October 14, 18, 21, wants whole or part load either way; insurance. S. Tompkins, 32 Clinton avenue. Phone 649.

SHOE REPAIRING—For price, quality, service while you wait, see Herman's, 57 North Front street.

TREE EXPERT—Trees trimmed and taken down; no job too large or too small. Phone 2345-R. Wm. Moon.

$1.00 WILL CLEAN YOUR WATCH—or replace new mainspring; all work guaranteed. The L. M. Giles' WATCH HOSPITAL, 57 North Front street.

WANTED TO BUY

ANTIQUES—bought and sold. Box 195, West Hurley, N. Y.

ANTIQUE FURNITURE — glassware, pictures, kerosene lamps. Colonial Antique Shop, 253 Wall street; phone 3005.

AQUARIUM — glass, 10-12 gallon capacity; reasonable. Write, stating price, etc., to Box A.C., Downtown Freeman.

BUY USED CEMENT MIXER—or like to loan one. Write or call Saturday evening after 6 o'clock or all day Sunday. Arno Hoyer, Lucas avenue extension, Box 33, Kingston.

CASH—for old gold, tools, typewriters, guns, coins and stamps. Barnett's, 67 North Front street. Phone 3055.

DEER RIFLE—calibre 3006 or 35. Phone 467-W-2.

HARDWOOD—25 cord, at once. Phone Clearwater 2751.

HIGHEST PRICES PAID for electric motors. Carl Miller and Sons, 674 Broadway.

HOT AIR FURNACE—good condition. Phone 1464.

FINANCIAL

Money To Loan

IF YOU ARE INTERESTED in refinancing your automobile or financing the purchase of a car, telephone 3470, ask for Mr. Ellis.

LOANS UP TO $300, simple as
A—Come in or Phone
B—Sign and Get the Cash
C—Take a Year or More to Pay

You need no co-makers or endorsers, nor the kind of security usually required elsewhere. Only the ability to repay the loan in small regular amounts and just your own signature

PERSONAL FINANCE CO.
2nd Floor, Newberry Building
319 Wall Street
Phone 3470 Kingston, N. Y.

WE'LL FINANCE YOUR

FALL NEEDS

There is a general need for MONEY at this time of the year. Cash is required for coal, for school, for fall clothes, and many other calls. We advance cash for your immediate needs and arrange the payments on an easy budget basis.

SEE US TODAY!

UPSTATE PERSONAL LOAN CORP.
H. G. LaMothe, Mgr.—Tel. 3146
Broadway Theatre Bldg., 601 Broadway
Listen to Life's Emergencies every Tuesday, Station WGY, 6:35 P. M.

Business Opportunities

RESTAURANT—on 9-W, north of Kingston. November 1st, yearly lease. Phone 2075.

REAL ESTATE FOR SALE

BARGAIN—8-room dwelling, uptown, part improvements; good location; price $2100, easy terms. Shatemuck Realty Co.

BEAUTIFUL RESIDENCES—196 Clifton avenue, 208 Clifton avenue, and 22 Green street; sacrifice each at small amount above mortgage. M. L. Reben, phone 1558.

BRICK VENEER HOUSE—oil burner, modern improvements. 74 Wilson avenue. Phone 2286-R.

HOUSE—nine rooms, bath, all improvements. A-1 condition; double garage, wired, 60'x100'. 79 Wrentham street. Phone 3247.

SEVEN-ROOM HOUSE—Port Ewen; will sacrifice 30% from official appraisal to settle estate. Phone 55-R.

REAL ESTATE WANTED

ABOUT 100-acre farm, within radius of 10 miles from Kingston; some tillable and some woodland; electricity and water available; will pay cash. Box Acre, Downtown Freeman.

CASH buyers waiting for low priced farms; any location. MANN-GROSS.

GAS STATION—and roadstand, with house, in Ulster county.
Farm, 100 acres or more, with good buildings, in Ulster county.
Three or more acres, with good house, on Route 28 between Kingston and Phoenicia.
Mail full particulars and photos to Ryder, No. 514 South Side avenue, Freeport, L. I.

LOST

ANGORA SCARF—grey with green border. Washington avenue, near Warren. Return 152 Washington avenue. Reward.

DOG COOP—party is known who took same from back of 176 Smith avenue. Kindly return. No questions asked.

OLDSMOBILE HUB CAP—Lucas avenue turnpike, about 5:30 Monday evening. Finder please call Ashley 652-R-1.

GEO. B. RAY
Licensed
REAL ESTATE BROKER
357 Broadway, Kingston.

BEER, WINE AND LIQUOR LICENSES

NOTICE IS HEREBY GIVEN, that license Beer, Wine and Liquor No. RL9201 has been issued to the undersigned to sell beer, wine and liquor at retail in a restaurant under the Alcoholic Beverage Control Law at New Deal Grill, 179 Abeel St., Kingston, Ulster County, N. Y., for on premises consumption.

MICHAEL QUALTERE, Prop.
New Deal Grill
179 Abeel Street
Kingston, N. Y.

NOTICE IS HEREBY GIVEN, that license Beer, Wine and Liquor No. CL625 has been issued to the undersigned to sell beer, wine and liquor at retail in a club under the Alcoholic Beverage Control Law at Kingston Club, 265 Wall Street, Kingston, Ulster County, N. Y., for on premises consumption.

KINGSTON CLUB
265 Wall Street
Kingston, N. Y.

GRIN AND BEAR IT By Lichty

"I imagine you'd be one of the first to be called in case of war."

Early Clockmakers Made Odd and Useful Tickers

Craftsmanship among the medieval clockmakers was carried to a point which would do credit to a modern artisan. Working for cardinals and princes, they had unlimited funds and unlimited labor power to aid them in production and they set up some very creditable clocks which tell the time as well as when they first did 500 years ago.

Clocks were so rare and so useful that they were held in esteem and awe in those days. The first clock to be set up in England—in the old palace yard in 1288—had a permanent official appointed by the crown to take charge of it, says the Philadelphia Inquirer.

Medieval clocks could be very elaborate pieces of work, outrivaling anything to be seen in our day. To strike the hours, singing birds, crowing cocks or horn-blowing trompeters would be ejected from special compartments. Processions of church officials and military officers, dressed in vestment or uniform complete to every detail, would be made to parade on a platform in front of the dial to announce the time of day. Bells would sound a different chime for every hour of the day.

Some of the medieval clocks were even rigged to show the movements of the stars and planets. This they did with considerable accuracy—a by no means unworthy achievement for any clockmaker anytime.

Earliest Corn Grown in Peru, Scientists Report

Corn on the cob first appeared in the damp savannahs of South America and attained its present form under cultivation by the farmers of prehistoric Peru, the National Academy of Sciences reports.

The origin of maize, or Indian corn, long has been a puzzle to botanists and archeologists. It was due to a single gene mutation from a wild form of pod-corn, in the opinion of agricultural botanists.

Maize, no longer found in a wild state, must originally have had "the two essential characteristics" of pod-corn to survive in the wilderness. These are a protection for the individual kernel and a means of dispersal of the seed.

Troubled by the total absence of wild pod-corn in Peru, the greatest center for cultivation of maize, the scientists looked long before they discovered evidence that it must have grown there in very ancient times. In the Peabody museum at Yale they found a faithful replica of a prehistoric ear of pod-corn of Peruvian workmanship.

Their conclusion was that Peru's able farmers soon cleared their maize fields of the undesirable pod-corn, which appears abundantly in Central America, where the Indians were less civilized and less careful of the purity of their crops.

Quoits of Iron or Rope

Regular quoits are circles of iron rounded on top and flat on bottom. About 8½ inches in diameter, they weigh nine pounds apiece. Circles of heavy rope are sometimes substituted for iron bands. The game quoits is the "step-son" of discus throwing. It was originated by camp followers of Greek soldiers who, being poor, couldn't afford to buy discuses. Instead, they picked up horseshoes and bent them into circles. Lazy players didn't bother to bend their shoes, pitched them "as is." In the game of quoits, two pegs are placed 18 to 24 yards apart. The player stands near one peg, tries to throw his quoit on top of or near the other peg. He usually gets two points for a "ringer," one point for being closest to the peg.

Cologne Facts

Perhaps you know that the difference between eau de cologne and toilet water lies in the fact that while the latter is simply a mild rendition of perfume, cologne is an actual cooling agent. Fern, bergamot, orange blossom, lemon are mixed with alcohol in cologne to give that tingling sensation that cools the skin much the same way as menthol cools the palate. But the really distinguished eau de cologne has the added virtue of containing plenty of perfume essence besides, to give it character.

SCIENTIST Alexis Carrel (above), co-designer with Charles A. Lindbergh of the "artificial heart," recently arrived in New York from abroad. Dr. Carrel will spend the winter working at the Rockefeller Institute in New York.

CHRISTMAS THANKSGIVING

COMING EVENTS CAST THEIR SHADOWS BEFORE THEM

Wise shoppers know that they can save much time, money and effort if they

SHOP EARLY

BY READING THE

ADS

IN THE

KINGSTON DAILY FREEMAN

BE WISE! PLAY SAFE! USE "EVEREADY PRESTONE" ANTI-FREEZE

In your car this winter. It will not boil away because it contains no alcohol. "Prestone" Anti-Freeze is guaranteed to protect you all winter long from the annoyance and expense of coming back for more — $2.95 a gallon. Sold by

FOXHALL AVENUE GARAGE
R. BROWNE BOOTH, Prop.
• Agency for Southwind Gasoline Car Heaters.
9 FOXHALL AVE., Near Broadway. PHONE 2281-J.

LET US FILL YOUR BIN NOW WITH

MONEY-SAVING 'blue coal'

• Like the "Sterling" mark on silver, the Blue color on 'blue coal' guarantees its quality. Order from us today.

PHELAN & CAHILL, *Phone 200*
Winchell Ave. and South Wall St.

TUNE IN ON "THE SHADOW" EVERY SUNDAY AT 4 P.M. STATION WGY

WITH PROFOUND SORROW

We announce the death of Reverend Alexander A. Cahill, a brother of Mr. James R. Cahill of this company. Out of respect to his memory, our place of business will be

CLOSED ALL DAY FRIDAY, OCTOBER 14

PHELAN & CAHILL

Gov. Clinton Market
773 Broadway — Phone 2318
KINGSTON
• • •
FREE DELIVERY

FANCY ROASTING CHICKENS 3 to 4 lb. lb. 24c
LAMB CHOPS, lb. 25c
PORK CHOPS, lb. 22c
Fancy Rib Roast lb. 22c
STEWING BEEF, 3 lbs. 25c
STEWING LAMB, 3 lbs. 25c
FRESH PORK Shoulders lb. 16c
Red Raven COFFEE, 2 lbs. 35c
Krispy Crackers, lb. pkg. 15c
Jersey Roll Butter lb. 27c
Evaporated MILK, 3 cans 19c
Campbell's BEANS, 2 cans 13c
Minute Tapioca pkg. 10c
CUT ASPARAGUS, GREEN, Large can 15c
STUFFED OLIVES, Pt. Jar 27c
Kremel Desserts pkg. 3c
SELOX, 2 pkgs. 5c
IVORY SOAP, bar 5c
CLOROX QT. BOTTLE 19c

PUNTS AND PASSES

(By The Associated Press)

New York—The "all-star" coaches of the all-star football teams are finding it anything but an all-star year for themselves. Pop McMillan of Indiana piloted the Chicago All-Stars against the Bears, and his Hoosiers have been beaten twice in a row. Andy Kerr was head man for the eastern "dream team," and his Colgates have dropped a pair, and Fred Swan, the Temple line coach, who helped Kerr, has seen both Pitt and Texas Christian kick the Owls around.

Chapel Hill, N. C.—North Carolina's Tarheels are wondering if there shouldn't be some kind of "weight-for-age" limitations in this football business. Last week they tangled with Tulane's "Giants of the south," with a line averaging 200 pounds. Saturday they square off with New York University's anything-but-blushing violets, whose backfield averages a mere 205 pounds per man.

Milwaukee—Red Dunn, Marquette's backfield coach, wanted no part of that victory celebration over Southern Methodist last week. While the whole squad was tearing around the dressing rooms whooping it up after the win, Red wandered here and there complaining bitterly about the photograph of himself in the program. The general impression was he didn't like the way his hair was parted.

Kelly's Corner

Phoenicia Turkey Shoot—Fight Crowd Expected

By Joe Kelly

This is wrestling night in Newburgh . . . Emil Dusek and Chick Garibaldi are in the star bout . . . Sunday, October 16, there will be a turkey shoot at Simpson Memorial Ski Slope, Phoenicia . . . The Phoenicia Fish and Game Association is sponsoring it . . . Funds will go to pay for stocking Catskill Mountain Park with fish and game . . . Sunday it'll be the Port Jervis team against the GE Giants . . . Football fans are asked to be a bit more generous to keep the local club going . . . Leslie Mann, international amateur baseball federation secretary, wants baseball included on the Olympic games program . . . 23 sports writers picked the Yanks and Cubs, at the beginning of the season, to win the pennants in their respective leagues . . . Charley Segar of the Mirror and Sid Feder of the Associated Press hit the nail on the head in naming the New Yorkers to take the series by four straight.

Dartball League managers, your schedules are ready at Elston's . . . E. P. Flowers, secretary, is anxious about prompt returns on the scores when the league gets going. . . . Another crowd is expected at the boxing bouts Friday in the auditorium. . . . Commissioner Thomas Farley of the New York State Athletic Commission may be among the assemblage. . . . Let's hope the show turns out to be as good as last week's while the commissioner is on hand. . . . Chuck Henke is so busy with activities at the Y. M. C. A. that he seldom gets around for a chat. . . . Bob Sisson, the general secretary, is kept on the jump now too, in the midst of his busiest season.

Eddie Brietz of the Associated Press says: "Billy Herman of the Cubs is reported headed toward St. Louis as manager of the Cards (and don't let them laugh that one off). . . . Wallace Wade of Duke is about to give up the hunt for a big name coach to succeed him when he moves up to athletic director and will hoist Carl Voiles, his first lieutenant, into the head coach's job. . . . Voiles, a former U. of Illinois man, is O. K. in every way and all hope he gets the break. . . . Louisiana State wants Fordham so badly they've offered to visit New York for nothing if the Rams will only visit Baton Rouge. . . . Which is fair enough in anybody's league. . . . What's all this stuff about the Judges Landis and Bramham not getting along so hot? . . . They used to be just like that.

"Good for Leo Durocher. . . . He's a hustler himself and can make others do the same, which counts. . . . We say the Dodgers made a fine choice. . . . Also Leo is known as one of the flashiest dressers in either major league, if that means anything. . . . At least 15 football games on Saturday's schedule go this way or that, so be careful of those pools, boys. . . . Ceferino Garcia took his first work-out for Henry Armstrong yesterday and looked great. . . . Don't know how much truth there is in it, but New York columns have Dick Harlow headed for Penn and point out that two of his chief assistants already have showed up there to install the Harlow system. . . . Which is regarded as a slam at young George Munger who everyone thinks has done a good job.

"It almost broke the heart of Jack Coffey, Fordham baseball coach, when George Stirnweiss, North Carolina's star back, decided to cast his lot with the Tar Heels. . . . George, it seems, is one whiz of a second sacker and Coffey had him tagged not only for the Rams, but later for the Yankees. . . . Ace Parker (first big league football player to have the nerve to do it) has sprouted a soup strainer and will display same in next Sunday's game between the Brooklyn Dodgers and Green Bay Packers. . . . Right now it don't look so good for Burges Whitehead returning to the Giants next season. . . . You pick this week's Rice-Tulane winner—We'll bite. . . . Bronko Brunner of Tulane is our man. . . . If Lain, or any of these Rice guys can take him to town, our hat is off."

LOCAL BUS BULLETIN

Kingston bus terminals located as follows, opposite Central P. O. Short Line Bus Depot, 495 Broadway; Uptown bus Terminal, North Front St.; Central Bus Terminal, opposite West Shore Railroad Station; Downtown Bus Terminal at Johnston's Drug Store, 34 East Strand.

Ellenville-Kingston Bus
(Eagle Bus Line, Inc.)

Leaves Ellenville week-days: 7:05 a.m., 10:10 a. m.; 1:30 p. m.; Sundays: 10:10 a. m.

Leaves Kingston Central Terminal week-days: *8:30 a. m., 11:15 a. m.; 3:15 p. m., 5:15 p. m.; Sundays: 3:15 p. m.

Leaves Kingston Uptown Terminal week-days: 8:45 a. m., 11:20 a. m.; 3:30 p. m., 5:30 p. m. Sunday: 3:30 p. m.

*Runs school days only.

Pine Hill-Kingston Bus Corp.

Leaves Kingston Central Terminal for Margaretville daily except Sunday: 8:45 a. m.; 12:45 p. m., 3:50 p. m. Sundays: 12:30 p. m., 3:50 p. m.

Leaves North Front Street Terminal daily except Sunday: 6:50 a. m.; 12:55 p. m., 3:55 p. m., 4 p. m. Sundays: 12:55 p. m. and 4 p. m.

Leaves Margaretville for Kingston daily except Sunday: 6:45 a. m., 9:30 a. m.; 3:30 p. m. Sundays: 9:30 a. m.; 3:40 p. m.

Bus leaving Cold Brook at 7:20 a. m. runs west side of reservoir to Kingston. Saturday trip runs one hour later.

Note: 3:30 p. m. bus leaving Central Terminal runs west side of reservoir to West Shokan and Cold Brook.

Bus leaving Kingston at 12:30 p. m. and 4 p. m. will run on west side of reservoir Sundays and on holidays if there are passengers.

Note: School bus will leave Chichester 7:20 a. m. school days only and arrive at Chichester 4:15 p. m. school days only.

Effective October 1st. Half fare Saturday only.

High Falls-Kingston Bus
(Eagle Bus Line, Inc.)

Leaves High Falls week-days: 7:45 a. m., 10:45 a. m.; 1:40 p. m. Saturday night: 6:45 p. m. Sunday: 10:45 a. m.

Leaves Kingston Central Terminal week-days: *8:45 a. m., 11:15 a. m.; 3:15 p. m.; 5:15 p. m. Sunday: 3:15 p. m.

Leaves Kingston Uptown Terminal week-days: 10:00 a. m., 11:20 a. m.; 3:30 p. m., 5:30 p. m. Saturday night: 10 p. m. Sunday: 3:30 p. m.

*Runs school days only.

Mountain View Coach Lines, Inc.

Leave Kingston for Poughkeepsie, Newburgh and New York City	Leave Kingston for Saugerties, Catskill and Albany
*8:30 A.M.	†8:00 A.M.
*11:15 A.M.	*10:20 A.M.
†1:20 P.M.	*12:30 P.M.
*3:20 P.M.	†2:20 P.M.
*5:15 P.M.	*4:20 P.M.
‡7:30 P.M.	*6:40 P.M.
‖9:15 P.M.	‡‡8:30 P.M.

*Daily. †Daily except Sundays and holidays. ‡Sundays and holidays to Poughkeepsie only. ‖Trip runs only as far as Newburgh. ‡Trip runs only as far as Coxsackie.

Note: Departures shown above are from the Uptown Bus Terminal. The leaving time from the Kingston Bus Center will be 15 minutes earlier on northbound trips, and 15 minutes later on southbound trips.

FOR INFORMATION CALL
Kingston Bus Center.....744 or 745
Uptown Bus Terminal.....1054

White Star Line
Kingston to Rosendale

Leaves Kingston, Crown Street Terminal (Uptown) daily except Sunday: 12 noon. Daily: *2:30, 3:40, 5, 5:40 p. m.

Leaves Central Terminal daily except Sunday: 8 a. m.; 12:15 p. m. Daily: 2:45, 3:30, 5:10, 5:50 p. m. Sunday only: 9:45, 11 a. m.

*Bus meets Day Line boat daily from July 1 through September 7. Thereafter daily except Sunday.

Leaves Tillson daily except Sunday: 7:10, 10:30 a. m.; 3:25 p. m. Daily: *11:45 a. m.; 1, 4:45 p. m. Sundays: 9, 10:20 a. m.

Leaves Rosendale daily except Sunday: 7:20, 10:45 a. m.; 3:35 p. m. Daily: 12 noon; 1:15, 5 p. m. Sundays: 9:10, 10:30 a. m.

*This bus runs to Day Line boat daily July 1 through September 7.

Busses make connections with trains and Hudson River Day Line boats at Kingston.

Busses do not go to Uptown Terminal on Sundays.

Creek Locks-Kingston Bus Line
Deyo and Jacquin, Props.

Leaves Kingston, Central Terminal: 8:30, 11:50 a. m.; 2:55, 5:10 p. m.

Leaves Crown Street Terminal: 8:45, 11:45 a. m.; 2:50, 5 p. m.

Leaves Kingston, Downtown Terminal: 8:55 a. m.; 12 noon; 3:05, 5:15 p. m.

Leaves Bloomington: 7:20, 8:05, 10:30 a. m.; 1:20, 3:45 p. m.

Leaves Eddyville: 7:25, 8:10, 10:25 p. m.

Leaves Creek Locks: 7:15, 8:45 a. m.; 1:25, 3:50 p. m.

Busses to hire for all occasions. Connect with busses and trains for New York City.

Woodstock to Kingston

Leaves Woodstock daily except Sunday: 7:45 a. m., 11 a. m.; 2 p. m. and 4 p. m. Sundays only: 10 a. m. and 4:15 p. m.

Leaves Kingston Central Bus Terminal daily except Sunday: 8:45 a. m.; 12:30 p. m., 2:50 p. m., 5:15 p. m. Sundays only: 10:55 a. m.; 12:30 p. m., 5:15 p. m.

Leaves Uptown Bus Terminal daily except Sunday: 9 a. m.; 12:40 p. m., 3:15 p. m., 5:20 p. m. Sunday only: 11 a. m.; 12:40 p. m. and 5:20 p. m.

All trips will run to Willow with through passengers.

Busses make connections with trains and busses to and from New York City at Kingston.

Bus will meet West Shore trains arriving in Kingston at 3:44 p. m. Saturdays only.

Also meets train arriving in Kingston 10:55 a. m. Saturday and Sunday.

Effective October 1st. Half fare Saturday only.

Adirondack Transit Lines, Inc.

Buses leave Kingston for New York daily at 3:00 a. m., 7:15 a. m., 9 a. m., 11:45 a. m.; 3:30 p. m., 5:45 p. m. Additional service on Friday, Saturday and Sunday at 1:30 p. m. and 7:45 p. m.

Buses leave New York for Kingston daily at 12:15 a. m., 8:30 a. m., 11:30 a. m.; 1:30 p. m., 5:30 p. m. and 7:15 p. m. Addltional service on Friday, Saturday and Sunday at 4 p. m.

Kingston Terminal, Trailways Terminal, 495 Broadway, Opposite P. O. Tel. Kingston 744-745.

New York Terminal, Dixie Bus Center, 241 W. 42nd St., between 7 and 8th Aves. Tel. Wisconsin 7-5300.

ARROW BUS LINE
New Paltz to Kingston
Schedule Subject to Change Without Notice
Van Gonsie Bros., Props.

Leaves	Ex. Sun. A.M.	Ex. Sun. A.M.	Sun. Only A.M.	Ex. Sun. A.M.	Ex. Sun. P.M.	Ex. Sun. P.M.	Sun. Only P.M.	School Days P.M.	Sat. P.M.
New Paltz	6:10	7:00	8:05	8:50	12:10	4:20	5:10	3:20	1:10
Rifton	6:25	7:15	8:20	9:10	12:30	4:40	5:30	3:40	1:30
St. Remy	6:30	7:20	8:30	9:20	12:40	4:50	5:40	3:50	1:40
Eddyville	6:33	7:25	8:32	9:22	12:42	4:52	5:42	3:52	1:42
Wilbur	6:35	7:30	8:35	9:25	12:45	4:55	5:45	3:55	1:45

Leaves Kingston	Ex. Sun. A.M.	Daily A.M.	Ex. Sun. P.M.	Ex. Sun. P.M.	Daily P.M.	Ex. Sun. P.M.
Crown Street Terminal	7:00	9:50	12:10	2:50	5:50	4:50
Kingston Central Terminal	7:05	10:00	12:20	3:00	6:00	5:00
Kingston Strand	7:15	10:10	12:30	3:10	6:10	5:10

Busses Do Not Leave Crown Street Terminal on Sunday
Special Trips—Sat. Night Lv. New Paltz 6:10 p. m.
Lv. Kingston Crown Street Terminal (uptown) 10 p. m.—to New Paltz
BUSSES AND CLOSED CARS FOR HIRE FOR ALL OCCASIONS
Sunday Schedule on Holidays

New Paltz to Poughkeepsie
Subject to change without notice
Effective Feb. 7th, 1938

Leaves New Paltz Ex Sun. A.M.	Ex Sun. P.M.	Daily A.M.	Daily P.M.	Sat. & Sun P.M.
8:45	*12:20	*8:36	1:20	8:00
	*5:05	*10:50	3:20	
			7:00	

*This trip connects with Newburgh bus at Highland.

Poughkeepsie to New Paltz

Leaves Poughkeepsie Ex Sun. A.M.	Daily A.M.	Daily P.M.	Sun. Only P.M.	Sat. Only P.M.
7:20	9:10	†2:30	†9:00	†3:20
†11:00	†11:30	5:40		
†4:30		†7:20		

†This trip takes on passengers at railroad station.
Sunday schedule on holidays.
For information call New Paltz 216 or 52, Poughkeepsie 440.

Dartball League Schedule Ready

It has been announced by Secretary E. P. Flowers of the Federation of Men's Clubs that the Dartball League will open on Monday, October 17, and that schedules are ready at the Elston sport shop.

Next weeks matches:

W. S. Baptist vs. Glenford at W. S. Baptist.

A. A. Baptist vs. Woodstock at Woodstock.

Congregational vs. Saugerties at Saugerties.

Fair Street vs. Trinity M. E. at Trinity M. E.

St. James vs. Rondout Presbyterian at St. James.

Comforter vs. Clinton Avenue at Clinton avenue.

First Presbyterian vs. Trinity Lutheran at First Presbyterian.

Port Ewen vs. Hurley at Hurley.

Captains are asked to report the scores of their teams' games to Secretary Flowers without delay so an accurate and up-to-date record can be kept for the league and to furnish the newspapers with information.

Giants Practice Tonight at 7

Practice will be held by the General Electric Giants tonight at 7 o'clock. Sunday the local football brigade will line up against the Port Jervis Trojans at the Athletic Field.

Baltimore — Bucky Taylor, 137½, Baltimore, outpointed Joey Straiges, 137, Camden, N. J. (8).

Local Giants Ready to Play Port Jervis Here on Sunday

HERE'S HOW THEY LINE UP

First row: Lou Glenn, Johnny Spada, Harold DeGraff, Don Beany, Jack Zaccheo, Charley Raible, Bill Van Dersee.

Second row: Gil Kelder, Jerry Dann, Jimmy Cullum, Mac Tiano, Bill Thomas, Ray Schneider, Eddie Minasian, Coach Ed Eylvester.

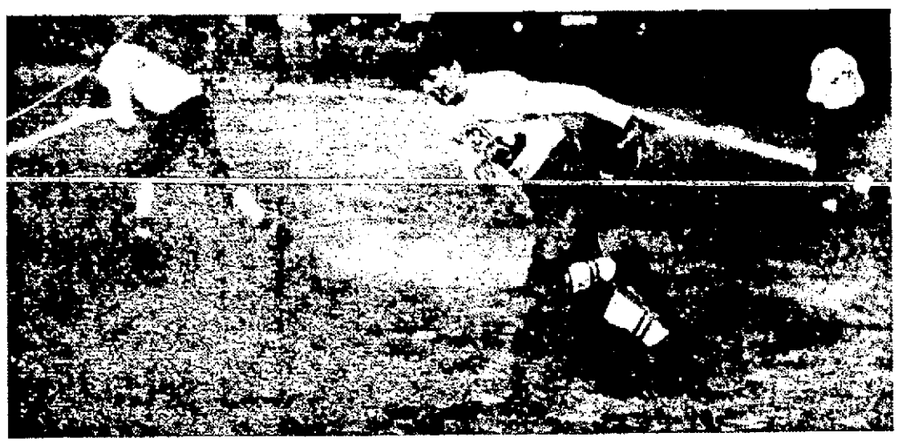

Freeman Photos

THOMAS CARRIES THE BALL

Bill Thomas, Giants' fullback, tears along for a gain with Mac Tiano (ahead) faking it and Jack Zaccheo trailing.

BLACK SPOTS before his eyes were seen by Jockey Keith Voitre who rode Brown Ben in a race at Melbourne, Australia, collecting more than his share of the track mud.

New Dodger Pilot

Leo Durocher (above), veteran Brooklyn Dodger shortstop, has been named manager of the Brooklyns for 1939.

Canal Open to All Nations

Conceived by the French, the Suez canal was at first approved by Egypt, but opposed by Turkey and Britain. Finally completed by the French, it was opened in 1869. In 1875 Britain secretly bought control of the Suez company. In theory the canal is open to ships of all nations, in war as well as peace. Ownership of the canal is due to revert to Egypt in 1968, since it was built on Egyptian land.

Tri-City Physical Directors Meet at Newburgh YMCA

Y. M. C. A. physical directors, Fred Helm, Poughkeepsie, "Bus" Ochs, Newburgh, and "Chuck" Henke, Kingston met at Newburgh recently to arrange for a series of competitive sports in the Central Hudson district. Stan Bows of Nyack was absent but he's expected to approve of the plans made.

A tentative set-up for a Central Hudson Valley League embracing all the following sports was decided upon: Badminton, basketball, billiards and pool, bowling, floor hockey, handball, indoor baseball, ping pong, softball, swimming and volleyball. All activities are to be on a home and home basis.

A schedule for practice games in badminton, hockey and volleyball was prepared for October and November. Regular competition will begin after December.

The following dates were accepted:

October 19—Badminton, Newburgh at Kingston.

November 9—Badminton, Kingston at Poughkeepsie.

November 16—Badminton, Poughkeepsie at Newburgh.

November 17—Volleyball round robin, Poughkeepsie, Newburgh and Kingston at Kingston.

November 19—Floor hockey, Poughkeepsie at Newburgh.

November 30—Floor hockey, Newburgh at Poughkeepsie.

November 30—Badminton, Kingston at Newburgh.

Much discussion over eligibility of members for basketball teams was held. It was finally decided that competition would be more even if only members of the senior class, playing on no more than one organized team, would be eligible. It was felt that this would give the regular class members an opportunity to enjoy outside competition. On the other hand members playing on two or more organized teams would be barred.

Competition in basketball, swimming, etc., will begin later in the season. The league schedules will be set up at the next meeting of the Central Hudson Valley Employed Officers Conference which is to be held at Middletown early in November.

Use Much Cloth in Skirts

Tarasco Indian belles, descendants of a distinct old race that inhabits parts of Michoacan state in Mexico and is much admired by American tourists, beat the Dutch in the way of wearing skirts and petticoats. Their average every day skirt requires nine yards of cloth. With it are worn at least two and sometimes as many as five white cotton lace trimmed petticoats. Nobody has ever been able to ascertain why so much skirtage and petticoatage is worn.

Teak Tree Has Long Journey

In Burma the journey of a teak tree from forest to mill requires an incredibly long time. First the tree has to be girdled and dried, says Collier's Weekly, and then dragged to and floated down 1,200 miles of river to Rangoon, a job that has been known to take as long as 25 years.

PRETTY, BUT NOT TO BLUENOSE

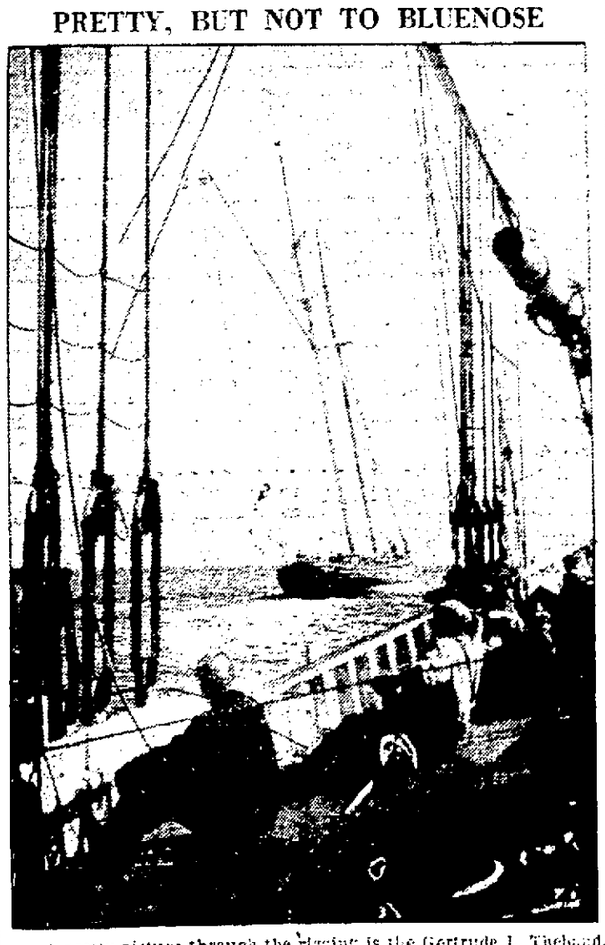

A pretty picture through the rigging is the Gertrude L. Thebaud, American challenger, but not to crew (foreground) of the Bluenose, Canadian champion. They're watching the Thebaud take a lead at start of their race off Gloucester, Mass.

BOWLING

Silver Palace League

Peter Schuylers (1)

Roberts	131	172	139	—442
Robinson	123	178	225	—526
Neville	200	222	173	—595
Kuehn	168	146	164	—478
Niles	142	124	154	—420
Total	764	842	855	2461

Longendykes (2)

Shultis	165	183		—348
Holden	144	159	180	—483
Storms	144		174	—318
Longendyke	174	130	149	—453
Herwig	212	207	190	—609
Coons		144	187	—331
Total	839	832	871	2542

High single scorer—Robinson, 225.

High average scorer—Herwig, 203.

High game—Longendykes, 871.

Telcos (0)

Still	179	176	135	—490
Pieper	155	156	160	—471
Scheniman	151		110	—261
Hutton	191	206	141	—538
Millott	170	130		—309
Eymann		157	188	—345
Total	846	834	734	2414

Kalamazoo (3)

Bartman	193	177	202	—572
Robinson	164	159	176	—499
Norton	196	181		—377
Van Deusen	194	212	187	—593
Scholar	165	184	199	—537
Magnusson			162	—162
Total	901	913	926	2740

High single scorer—Van Deusen, 212.

High average scorer—Van Deusen, 197.

High game—Kalamazoo, 926.

Teetsel's Grocers (2)

Longyear	177	179	177	—533
Teetsel	152	191	129	—472
Plough	179	123	145	—447
Sickles	155	144	193	—492
McKenzie	172	168	188	—528
Total	835	805	832	2472

Franklin Pharmacy (1)

C. Quick	190	175	180	—545
V. Leware	215	110	158	—483
E. Vogel	136	160	165	—461
A. Roosa	180	171	180	—531
R. Woolsey	190	143	136	—469
Total	911	749	829	2489

High single scorer—V. Leware, 215.

High average scorer—C. Quick, 182.

High game—Franklin Pharmacy, 911.

INTERNATIONAL DIVISION

Freeman No. 3 (1)

Leahy	111	92	126	—329
Hyatt	105	128	184	—417
Markle	112	107	111	—330
Total	328	327	421	1076

Freeman No. 2 (2)

J. Huber	150	113	151	—414
Blind	105	92	111	—308
Bud'hagen	116	161	129	—406
Total	371	366	391	1128

High single scorer—Hyatt, 184.

High average scorer—Hyatt, 139.

High game—Freeman No. 3, 421.

Wieber & Walters (3)

Van D'mark	140	143	143	—426
Windrum	143	107	143	—393
Shultis	189	138	177	—504
Total	472	388	463	1323

Fuller's No. 4 (0)

F. Kubicek	125	140	101	—366
C. Buholtz	108	129	111	—348
Dimler		105	111	—216
Blind	140			—140
Total	373	374	323	1070

High single scorer—Shultis, 189.

High average scorer—Shultis, 168.

High game—Wieber & Walters, 472.

Vining & Smith (3)

Smith	148	150	168	—466
Vining	96		130	—226
Bud'hagen	139	168	136	—442
Mazzuca		114		—114
Total	383	432	433	1248

Coolerators (0)

Davis	124	116	148	—338
Pieper	133	140	130	—403
Blind	96	114	130	—340
Total	353	370	408	1131

High single scorer—Smith, Buddenhagen, 168.

High average scorer—Smith, 155.

High game—Vining & Smith, 433.

Fuller's No. 3 (0)

J. Mannello	124	107		—231
J. Qualtere	122		137	—259
Schussler	123	148	143	—414
H. Wolff		114	135	—249
Total	369	369	415	1153

H. & R. Oil (3)

Parmalee	124	132	102	—358
H. Thomas	129	131	183	—443
Rappleyea	137	118	157	—482
Total	390	391	442	1283

High single scorer—Thomas, 183.

High average scorer—Thomas, 148.

High game—H. & R. Oil, 442.

WRESTLING LAST NIGHT

(By The Associated Press)

Newark, N. J.—Ernie Dusek, 212, Omaha, drew with Eddie Meske, 202, Columbus, O., one hour time limit.

Trenton, N. J.—Ernie Savoldi, 222, South Bend, Ind., defeated Abe (King Kong) Kashey, 219, Syria, two straight falls.

Los Angeles, Calif.—Bronko Nagurski, 220, defeated Sandor Szabo, 205, Hungard, two of three falls.

Boxes Smith at The Auditorium On Friday Night

CARMINE FATTA

Having slugged it out here with six opponents, and finished on the winning side, Carmine Fatta, Newburgh lightweight, will meet one of the best amateur 135 pounders, Friday night at the Municipal Auditorium, Willie Smith of New York, former international champion. Smith was the only boxer to score a knockout over his Italian opponent in the Yankee Stadium two years ago. Fatta recently won and lost to Steve Kukol, national title-holder, in two fights.

Third Attempt In Schooner Race

Aboard Schooner Gertrude L. Thebaud, Gloucester, Mass., Oct. 13 (AP)—The fishermen made a third attempt today to sail the second race of a three-out-of-five series for the championship of the north Atlantic.

Capt. Ben Pine's challenger for the International Fishermen's trophy, the smart little Gloucestermen Gertrude L. Thebaud, won the first race Sunday off Boston, defeating Capt. Angus Walters' big salt banker Bluenose, the Canadian champion. Absence of a breeze twice has prevented sailing of the second contest.

The race committee today decreed a 40-mile course, for which the schooners were allotted six hours. Contenders for the famed America's cup are permitted five and one half hours for a 30 mile course.

Odd Greeting in Tibet

It takes more than a handshake to prove one's friendship in remote Tibet. In remote land the natives first receive a visitor by making him a number of bows, sticking out their tongues at him each time they rise. This ritual, however, is only a preliminary to the real greeting. As a supreme gesture of friendship, the host then offers his left ear to the visitor and indicates that he may cut it off if he so wants.

$1.75 NEW YORK $3.15
ONE WAY VIA BUS THROUGH NEW LINCOLN TUNNEL ROUND TRIP

Daily AM	Daily AM	Daily AM	Daily AM	Fri-Sat-Sun PM	Daily PM	Daily PM	Fri-Sat-Sun PM		Daily AM	Daily AM	Daily PM	Daily PM	Fri-Sat-Sun PM	Daily PM	Daily PM
5:00	7:15	9:00	11:45	1:30	3:30	5:45	7:45	Lv. Kingston Ar.	3:30	11:50	2:40	4:45	7:15	8:45	10:30
5:10	7:25	9:10	11:55	1:40	3:40	5:55	7:55	Bloomington	3:20	11:40	2:30	4:35	7:05	8:35	10:20
5:13	7:27	9:13	11:57	1:42	3:42	5:57	7:57	Maple Hill	3:18	11:37	2:27	4:32	7:02	8:32	10:17
5:15	7:29	9:15	12:00	1:45	3:45	6:00	8:00	Rosendale	3:15	11:34	2:24	4:29	6:59	8:29	10:14
5:20	7:35	9:20	12:05	1:50	3:50	6:05	8:05	Tillson	3:10	11:30	2:20	4:25	6:55	8:25	10:10
....	7:40	....	....	....	....	6:10	....	Springtown	....	11:25	....	....	....	....	....
5:30	7:45	9:30	12:15	2:00	4:00	6:15	8:15	New Paltz	3:00	11:20	2:10	4:15	6:45	8:15	10:00
6:15	10:30	12:00	3:00	4:30	6:45	9:00	11:00	Ar. New York Lv	12:15	8:30	11:30	1:30	4:00	6:30	7:15
AM	AM	Noon	PM	PM	PM	PM	PM	Dixie Bus Ctr.	AM	AM	AM	PM	PM	PM	PM

LOCAL TERMINAL
Trailways Terminal, 495 B'way, Opp P. O.
Tel. Kingston 744-5

NEW YORK TERMINAL
Dixie Bus Center, 241 W. 42nd St.
Bet. 7th and 8th Aves. Tel. Wisconsin 7-5300

ADIRONDACK TRANSIT LINES

The Weather

THURSDAY, OCTOBER 13, 1938

Sun rises, 6:12 a. m., sets, 5.20 p. m.

Weather, partly cloudy.

The Temperature

The lowest temperature registered by The Freeman thermometer last night was 51 degrees. The highest point reached up until noon today was 74 degrees.

Weather Forecast

New York city and vicinity — Increasing cloudiness followed by light rain tonight; clearing by daylight. Friday partly cloudy and not much change in temperature. Saturday fair with moderate temperature: Fresh southwest to west winds. Lowest temperature tonight about 55.

Eastern New York — Cloudy preceded by light rains, colder in northwest portion tonight. Friday fair, slightly colder in west and northwest.

Clock Turns Back

Boston, Oct. 13 (AP)—"The Street" turned back the clock today to an era when New England capital bolstered the westward tide of an expanding nation. Within earshot of the bustle of Boston's financial district, financiers gathered in the Boston Stock Exchange to celebrate the 101th anniversary of the institution where life was given to many of the great railroads and mines of the west.

BUSINESS NOTICES

PETER C. OSTERHOUDT & SON
Contractors, Builders and Jobbers.
80 Lucas Avenue. Phone 616.

VAN ETTEN & HOGAN
Wm. S. Hogan, Prop., 150 Wall St. Local, Long Distance Moving and Storage. Phone 661.

SHELDON TOMPKINS, MOVING
Local, Long Distance. Storage Modern Vans. Packed Personally. Ins. 32 Clinton ave. Tel. 649.

SMITH AVE. STORAGE WHSE.
Local-Long Distance Moving
Cargo Ins. Modern Padded Vans
Agent Allied Van Lines, Inc.
84-86 Smith Ave Phone 4070

KINGSTON TRANSFER CO., INC.
Storage warehouse. Local and long distance moving. Phone 910.

MASTEN & STRUBEL
Storage Warehouse and Moving.
742 Broadway. Phone 2212.

WHITE STAR TRANSFER CO.
Moving, Trucking, Storage.
Local and Distance. Phone 164.

The Daily Freeman is on sale at the following stands in the Hotaling News Agency in New York city:

Times Building, Broadway and 43rd Street.

Woolworth Building.

643 Fulton St., Brooklyn, N. Y.

Clyde Hornbeck, Painting, Paperhanging, Tel. 1894-R.

Awnings-Auto Tops
T. R. Wilson, 779 B'way. Tel 3123

Hughes' Large Taxicabs 25c
24 hour service. Phone 3708

Upholstering—Refinishing
48 years' experience. Wm. Moyle, 22 Brewster St. Phone 1644-M

PROFESSIONAL NOTICES

CHIROPODIST, John E. Kelly, 286 Wall Street. Phone 420.

EDWARD JOHNSON, Chiropodist, 60 PEARL ST. Tel. 764.

Manfred Broberg
CHIROPODIST
65 St. James Street
HOURS: 10 to 4
Phone 1251 for appointment.

STORM SASH
Island Dock Lumber Co.
Phone Kingston 1960

WALLK'LL

Wallkill, Oct. 13.—Mr. and Mrs. Charles Terrell of Binghamton visited his mother, Mrs Vera Terrell, this week.

Miss Helen Crossley of Newburgh spent Sunday with her uncle and aunt, Mr. and Mrs. Harry Dunn.

The Misses Ruth Tanner and Ruth Hoos spent the week-end with Mr. and Mrs. Carlton Upright at Miller Place, L. I.

Dr. Victor Van Wagenen of New York spent the week-end with his parents, Mr. and Mrs. Macey Van Wagenen.

Elwood Thompson of Monterey, Mass., is spending a two weeks vacation with his mother, Mrs Annie Thompson.

Mr. and Mrs Arthur Terrell and daughter, Anita Jane, were guests of her parents, Mr. and Mrs. O. J. Greene, at Coxsackie Sunday.

Mr. and Mrs. Clarence Spencer and Mr. and Mrs L. E. Terwilliger motored to Madison, N J, on Sunday, and visited their sons, William Spencer, Howard and Robert Terwilliger, students at Drew University.

Miss Marjorie Dunn of Utica spent the week-end with her parents, Mr. and Mrs. Harry Dunn.

Mr. and Mrs. J. M. Chase and daughter, Phyllis, John Crittenden and Miss Bessie Harris have returned from a trip to Washington, D. C., and Virginia

Mr. and Mrs. Harry Dunn and family visited Dr. and Mrs. H. E Voss at Scarsdale Sunday evening

The Parent-Teacher Association will hold its meeting on Monday evening at the school at 8 o'clock Movies will be shown with the new motion machine of the school, and other entertainment will be given. Principal E. H. Crane and Miss Ruth Tanner are in charge of the program.

The Sunday school will hold a hot meat loaf supper in the Community Hall on Wednesday evening, October 19, at 6:30 o'clock. The committee in charge is Mrs. George Crist, Mrs. Claude Decker and Mrs. J. A. Crowell.

Miss Evelyn Birdsall of Monticello spent the week-end with her parents, Mr. and Mrs. A. Birdsall

On Sunday morning, October 16, at 11 o'clock, the Sunday school will hold its annual Rally Day services in the Reformed Church. There will be recitations and songs by the members of the school. This evening at 7:30 o'clock the Reformed Church will hold their first mid-week worship service in place of the former Sunday evening service. The choir will be present to help with the music and George Oates, choir director, will be guest soloist.

The Misses Iris and Audrey Caswell spent the week-end with their aunt, Mrs. Ada Billings at Pine Bush.

Mrs. Hobart Crossley and family, spent the week-end at Summit, N. J., with relatives.

At the Rod and Gun Club meeting on Thursday evening at the Firemen's Hall the following officers were elected for the coming year: President, Daniel Van Alst, Vice-President, Chauncey McLean; Secretary, William Wynkoop, and Treasurer, George Crist.

Harold Titus was elected president of the chamber of commerce at its organization meeting in the Legion rooms Monday evening. 18 charter members were listed at this time and other officers elected were. Vice-President, Claude Decker; Secretary, Adam Ulrich; Treasurer, Kelso Sloan; Trustees, C. E. Terwilliger, Clifford Hotaling and E. C. Masten.

The Wallkill Woman's Club will hold its first meeting of the year at the home of Mrs. Nellie Roosa tomorrow afternoon, at 2.30 o'clock. Mrs. E. C. Penny will have charge of the program. Mrs. Harold Titus, the newly elected president, will preside.

Employees of the former Wallkill Manufacturing Company, received their checks Monday for half of their back wages, less a 5 per cent collection fee deducted by G. R. Bartlett, their attorney.

Monday Dances To Be Resumed

In response to a number of requests the building committee in charge of the Municipal Auditorium will resume the popular Monday night dances at the auditorium beginning Monday evening, October 17. Arrangements have been made by the committee to have two local orchestras at the dances, the orchestras to alternate in supplying the music for dancing which will be held between the hours of 9 and 12 o'clock.

For some time these Monday night dances were held and drew a large crowd of young folks of the city and surrounding country. Resumption of the dances next Monday is being arranged for by the committee because of numerous requests which have been made.

Alderman Paul Zucca of the building committee was unable to announce today the names of the two orchestras which will supply the music. The usual price which prevailed at the previous series of dances will again be in effect.

Senator Wagner To Speak At Kingston October 24

United States Senator Robert F. Wagner, who is making a statewide campaign for re-election on the Democratic ticket, will speak in Kingston at noon on October 24, it was announced today by his campaign manager, George R. Van Namee.

Ten of the senator's 18 upstate appearances will be at night rallies at which Governor Lehman, Congressman James M. Meade, candidate for the U. S. Senate, short term, and other statewide candidates will speak. The tour through the state will start October 20 at Binghamton.

A new all-time high record for gross receipts of the Honolulu Post Office was established last year at $26,433,227.

NEW CARB FOR OLD Inmates of New York's homes for the needy will banish the shapeless uniform and outmoded shoes (right) formerly worn. At left is the new flowered cotton percale.

ASHOKAN

Ashokan, Oct. 13.—Mrs. Chester Lyons, who visited Mr. and Mrs. Eugene McCafferty in Elmhurst, L. I., returned to her home here with them Sunday.

Earl North did carpenter work for M. Floyd Terwilliger Tuesday.

Mrs Alonzo Davis, Mrs. Charles DuBois, Mrs. J. B. Glenwood and Mrs. Spencer L. Jones visited Kingston Tuesday.

The Misses Audrey and Peggy Lyons spent Monday afternoon with Miss Hazel Byrnes.

Mr. and Mrs. Ezra Green visited Mr. and Mrs. Henry Terbush and Mr. and Mrs. John Wright near Sundown, and called on friends in Greenville and Lackawack Sunday.

Mrs. Arthur Carter is much improved from her recent illness.

On Wednesday, October 19, a turkey supper will be given at the M. E. Church Hall.

Chester Lyons, Jr., visited his friend, Carl Phillips, on Mountain road Tuesday night.

Mrs. Helen Alexander of Shokan and children, Kay and Paul, visited her mother, Mrs. Spencer Jones, Tuesday.

The Misses Fay and Janet Lyons spent Monday with Miss Jane Guinac.

Mrs. C. G. Fuller visited Mrs. Reynolds Bishop at "The Inn" Monday. C. G. Fuller and daughter, Mrs. William Mulligan, will visit Mrs. Fuller at Mount Lauren Lodge this week.

Mrs. Reynolds Bishop spent Tuesday in Kingston.

Mrs. Eva Bundy and son, Ralph, and daughter, Mrs. Mae Reymore, of Otsego visited Mr. and Mrs. E R. Kinney Friday and they all went to Wilmington and attended the annual Old School Baptist meeting Sunday, returning home Monday.

Alonzo Haver is re-roofing his garage.

The Misses Peggy and Janet Lyons spent Tuesday afternoon with Miss Helen Davis.

Mr. and Mrs. John Arnold and son, Anthony, and wife, visited relatives here over the week-end. Their home in Guilderland burned last week.

Frank Sharwell of Norfolk, Va., is spending a few days with his people here.

KNABE

MIGNONETTE
a new Vertical
petite size
glorious tone
like all Knabes
$495
OFFICIAL PIANO of the METROPOLITAN OPERA
E. WINTER'S SONS, Inc.
Pianos - Stationery
326 WALL ST.
Opp. Kingston Theatre.

CREEK LOCKS

Creek Locks, Oct. 13—John Perrett of Long Island City visited Creek Locks on Saturday.

Miss Emma Cyper is away on a short visit to New York city.

Mr. and Mrs. J. Heussey and daughter, Jean, were away over the week-end visiting in New York city.

Private Wyn Dugan from West Point was home over the week-end to see his mother, Mrs. Winnie Dugan, also Mr. Greser and Mrs. Winnie Dugan escorted him back to where he was stationed.

Mrs. Emma Dession made a business trip to Kingston Monday.

Little Miss Jean Heussey was given a birthday party in honor of her 13th birthday and those who attended were her friends Ruth Kruger, John Kruger, Eileen McLaren, James McLaren, Ralph Mowle, Betty Mowle, Eva Lukas, Mr. and Mrs. Kruger and Miss Cyper.

Miraculous Medals
Kingston's Finest Selection
Some Surrounded by Your Own Birthstone
Some Sterling Silver
Some Gold Filled and set with Onyx and Marcasite.
Safford & Scudder
Golden Rule Jewelers since 1856
310 WALL ST., KINGSTON.

OYSTERS
—R—
In Season Again!
Phone 294...
and
We Will Deliver Your Order Promptly to Your Door
FRESH DAILY
COLE'S FISH MARKET 5 ABEEL ST. PHONE 294
"KINGSTON'S ONLY FISH MARKET"

BACK AGAIN!!
Monday Night Dance
at the
Kingston Municipal Auditorium
2 LOCAL ORCHESTRAS
Dancing 9 to 12
Admission - - - - - - - - - - 25 cents.
Auspices BUILDING COMMITTEE.

Loans up to $300, simple as

Come in or phone
Sign and get the cash
Take a year or more to pay

You need no co-makers or endorsers, nor the kind of security usually required elsewhere. Only the ability to repay the loan in small regular amounts, and just your own signature. You're not asking a favor of us. We welcome your application for a loan.

COME IN TODAY

Wipe out your *many bills*. Have but one small monthly payment to make. Get new fall clothes; new furniture and house furnishings. If you need medical or dental attention, *get it*. We're GLAD to lend where a loan will HELP.

Personal FINANCE COMPANY
"5th Year in Kingston"
Floor No. 2 Room No. 2
Newberry Building
319 WALL ST.
Tel. 3470. D. R. ELLIS, Mgr.

Grand Union's 66 ANNIVERSARY SALE
GRAND UNION

FULL STANDARD QUALITY NEW PACK
TOMATOES - PEAS
STRING BEANS
10 No. 2 cans 59¢
STOCK THE PANTRY AND SAVE!

TENDER FIRM
MACARONI AND SPAGHETTI 10 lbs. 49¢
PURE SEMOLINA
MACARONI AND SPAGHETTI 3 lb. box 19¢
GRAND UNION FCY. HAWAIIAN
PINEAPPLE 2 No. 2 cans 29¢
GRAND UNION FANCY
GRAPEFRUIT 3 No. 2 cans 29¢

PILLSBURY'S
FLOUR
24½ lb. sack 79¢

RIALTO GOLDEN BANTAM
CORN . . 3 No. 2 cans 29¢
KITCHEN GARDEN EXTRA LARGE
PEAS . . 2 No. 2 cans 25¢
GRAND UNION
FRESH PRUNES 2 lgst. cans 29¢
ASSTD. MARSHMALLOW COOKIES
CHOC. MALLOWS 2 lbs 29¢
GRAND UNION
ASPARAGUS TIPS 2 pic. tins 33¢

Garden Fresh Fruits & Vegetables
FLORIDA LARGE SIZE
GRAPEFRUIT HEAVY with JUICE 5 for 25c
FANCY RED
TOKAY GRAPES ..... lb. 6c
U. S. NO. 1
SWEET POTATOES.... 12 lbs. 25c

Best Buys in Better Meats
LEGS OF LAMB GENUINE SPRING lb. 23c
HAMS FIRST PRIZE TENDERIZED lb. 29c
ROASTING PORK BONELESS FIRST PRIZE lb. 25c
PORK LOINS FRESH RIB SIDE lb. 21c

GRAND UNION

SAMUELS' Food Market
COR. B'WAY & CEDAR ST.
SELECTED BRAND 16-oz. LOAF BREAD, Sliced ..... 5c PHONE 1201

SWEET POTATOES No. 1, First Grade, even size . . 8 lbs. 15c
Long Island Potatoes No. 1, all one size ..... peck 21c
Mediums ..... peck 10c
McINTOSH APPLES, also good cooking Apples, (Baldwin, Wagner) .... ½ bushel 39c
SUNKIST ORANGES, good size ..... 18 for 25c
BANANAS, Yellow Fruit ..... 5 lbs. 19c
SUNKIST LEMONS, Good Size ..... dozen 10c
ONE DOZEN TO A CUSTOMER
GRAPES—GRAPES California, Sweet Tokay ..... lb. 5c

GREEN & WAX BEANS ..... 2 lbs. 19c
CALIF. PEAS ..... 2 lbs. 23c
YELLOW SWEETS ..... 6 lbs. 19c
PEPPERS ..... 2 doz. 25c
SWEET CORN ..... doz. 25c
TOMATOES ..... 5c lb. and 2 lbs. 17c
ALL KINDS SQUASH ..... lb. 3c
CELERY HEARTS ..... 4 stalks 17c
CARROTS ..... bch. 5c
LOOSE CARROTS, LOOSE WHITE TURNIPS, YELLOW, PARSNIPS TURNIPS ..... lb. 3c
CHESTNUTS ..... 2 lbs. 29c
HICKORY NUTS ..... 2 lbs. 15c
CITRON ..... lb. 3c
YAM SWEETS ..... lb. 5c
ICEBERG LETTUCE ..... 2 for 15c

BLACK RADISH ..... lb. 10c
WHITE RADISH 7c
RED RADISH 4c
EGG PLANT, Florida 10c
CUCUMBERS 5c
CAULIFLOWER ..... 15c up
BEETS ..... 2 bchs. 9c
SPINACH ..... 2 lbs. 23c
SAVOY CABBAGE ..... lb. 4c
RED CABBAGE ..... lb.
IDARO POTATOES ..... bag 33c
TOP ONIONS ..... 3 for 10c
WHITE MUSHROOMS ..... 29c & 33c
CABBAGE ..... 5 lbs. 9c
WALNUTS, Diamond ..... lb. 27c
BRUSSELS SPROUTS 19c
CHINESE CABBAGE 10c
BOILING ONIONS ..... lb. 6c

HOME BARTLETT PEARS ..... lb. 5c
CALIF. BARTLETT PEARS ... 10 for 23c
PINEAPPLES, large 13c
CALIF. CANTALOUPES ..... 2 for 29c
HONEY DEWS 20c
COCOANUTS ..... 2 for 15c
PERSIAN MELONS 39c
GRAPEFRUIT ..... 3 for 25c
CONCORD GRAPES ..... lb. 5c
QUINCES, California ..... 4 for 25c
CRABAPPLES ..... ¼ bu. 65c
GERMAN PRUNES ..... lb. 6c
FLORIDA ORANGES ..... 15 for 25c
ANNIS ..... bunch 10c
CHICKORY AND ESCRO ..... 3 for 25c
LIMA BEANS ..... 3 lbs. 25c
CRANBERRIES ..... 2 lbs. 29c
LOOSE PITTED DATES ..... 2 lbs. 25c
NO. 1 LARGE ONIONS ..... 5 lbs. 10c

SIRLOIN STEAK ..... lb.
ROUND ROAST ..... lb.
PORK TENDERLOINS .. lb.
CUBE STEAKS ..... lb.
25c
LEG VEAL ..... lb.
RUMP VEAL ..... lb.
RIB ROAST BEEF ..... lb.
19c
PORK SHOULDERS, cut ..... lb. 13½c
VEAL, Fricassee ..... lb. 8c
CORNED BEEF ..... lb. 10c
FRESH HAMBURG ..... 2 lbs. 29c
PORK SAUSAGE ..... lb. 17c
Choice 4 Rib Cuts
Loins Pork lb. 15½c
SNOWWHITE SOAP POWDER, Large Pkg. 3½c
FANCY TURKEYS ..... lb. 31c